1930

BEAUVOIR

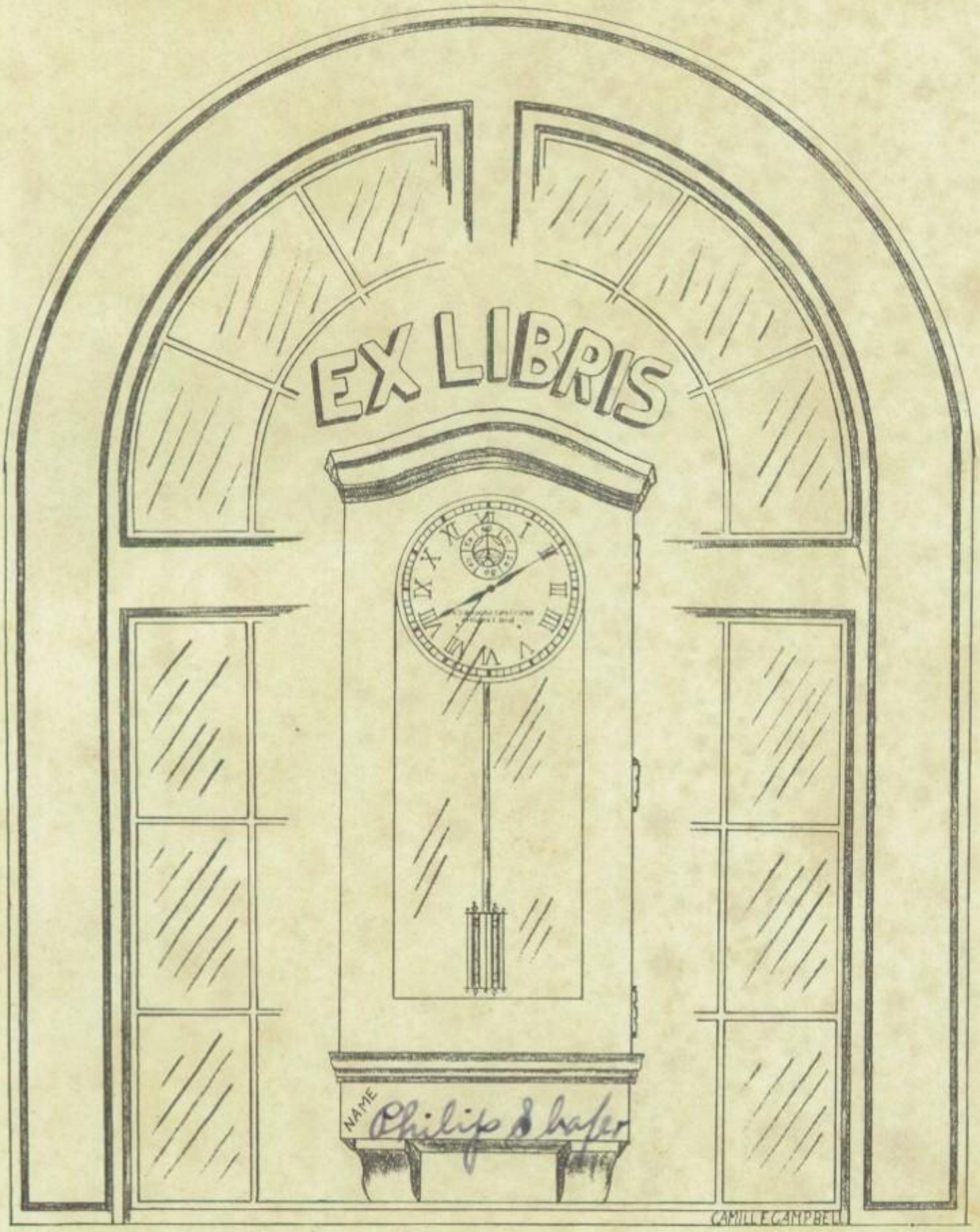
EX LIBRIS
NAME
Philip S Hafer
CAMILLE CAMPBELL

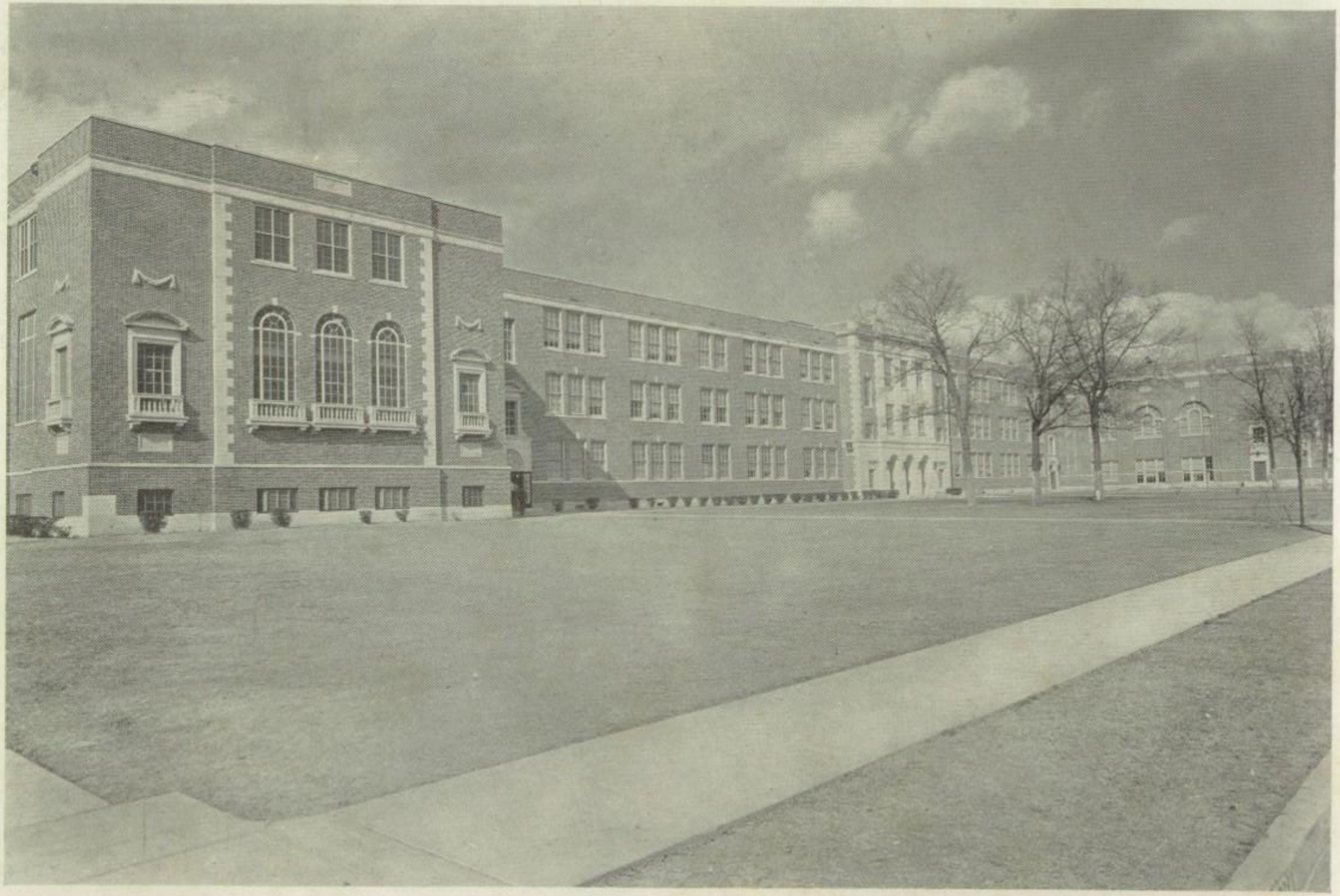

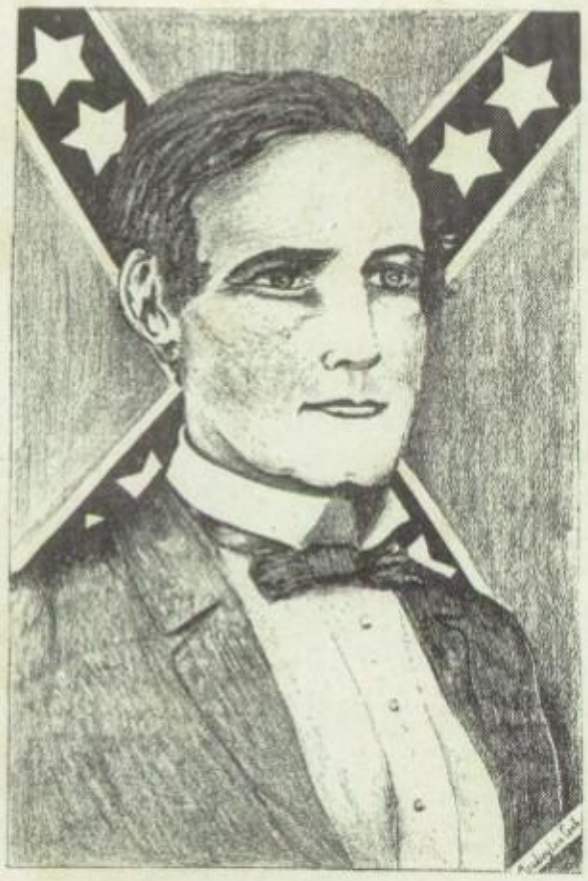

JEFFERSON DAVIS was Secretary of War under President Pierce.

He served in the Black Hawk War, war with Mexico, and was wounded at Beuna Vista.

First to suggest buying Panama Canal Zone, buying Cuba, and closer relations with South China.

He is known by every person who knows little about America.

Davis was nominated for President by Massachusetts in 1860.

He stood strongly for the Union but stressed the constitutional right of a state to secede.

His home known as "BEAUVOIR" is pictured below. It is one of the most beautiful spots in the South. It is located in Biloxi, Mississippi. Now used as a home for Confederate veterans.

BEAUVOIR

BEAUVOIR

VOL. III

Published by

JEFFERSON DAVIS SENIOR HIGH SCHOOL

HOUSTON, TEXAS

ROBERT ROLAK
ARNOLD ROLAK . . . . . *Co-Editors*

ADDISON WOESTEMEYER . . . . . *Business Manager*

ROBERT ENGLES
LESLIE MARTIN . . *Co-Advertising Managers*

LOIS DEBATT . . . . . *Art Editor*

MRS. CARLTON . . . . . *Sponsor*

COPYRIGHT 1930

FOREWORD

Acknowledgement of indebtedness from the Beauvoir Staff is due the school faculty, the student body and our advertisers for their loyal and continued support.

For the third year the Beauvoir Staff has worked satisfactorily with the Parke Engraving Company and the Gulf Publishing Company and gratefully acknowledge their help and interest.

Prompt and efficient work of the Eidson Studio has made our association with them a pleasure.

The staff artists have taken advantage of the opportunity to exploit the beauty of our building by reproducing the many ornamental frescoes, openings, borders and other features, all of which have been freely used throughout the book, making this issue a representative Jefferson Davis book.

With the thought uppermost to present a book of pleasant memories of High School days, we submit the result of our efforts to our subscribers.

ROBERT ROLAK
ARNOLD ROLAK
Editors.

THE STAFF

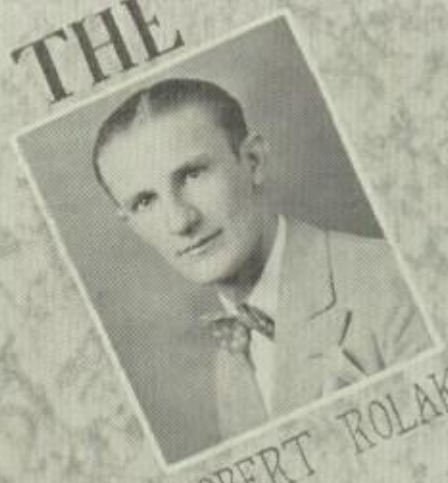
ROBERT ROLAK

LOIS DEBATT

ARNOLD ROLAK

ERNESTINE HARPER

CAMILLE CAMPBELL

EATHEL ELMORE

WILLIAM HARRIS

FRANCES HOFFMAN

ADDISON WOESTEMEYER

ROBERT ENGELS

ESTHER RHODES

ROLAND BEACH

LESLIE MARTIN

SADIE LEE GILL

ROBERT ROLAK *and* ARNOLD ROLAK . . . . . *Co-Editors*
ADDISON WOESTEMEYER . . . . . *Business Manager*
ROBERT ENGELS *and* LESLIE MARTIN . . . . . *Co-Advertising Managers*
SADIE LEE GILL . . . . . *Subscription Manager*
LOIS DEBATT, CAMILLE CAMPBELL, EATHEL ELMORE . . . . . *Art Editors*
FRANCES HOFFMAN *and* THOMAS PEEBLES . . . . . *Cartoonists*
WILLIAM HARRIS, MARTIN BUDDE, ERNESTINE HARPER . . . . . *Sports Editors*
VIVIAN PARTIN . . . . . *Humor Editor*
ROLAND BEACH . . . . . *Feature Editor*
ESTHER RHODES . . . . . *Club Editor*

Assistants: Louise Hitchcock, Homer Lowe, Clarence Hennesy, Florence Arto, Doris Jones, Alice Coffey, Gladys Hiney, Mary Dodson, Holland Ramey, Naomi Smith, Lourette Eslinger, Vermelle Black, Glenn King, Barbara Brooks, Inez Daniels, Helen Moore, and many others that were very faithful

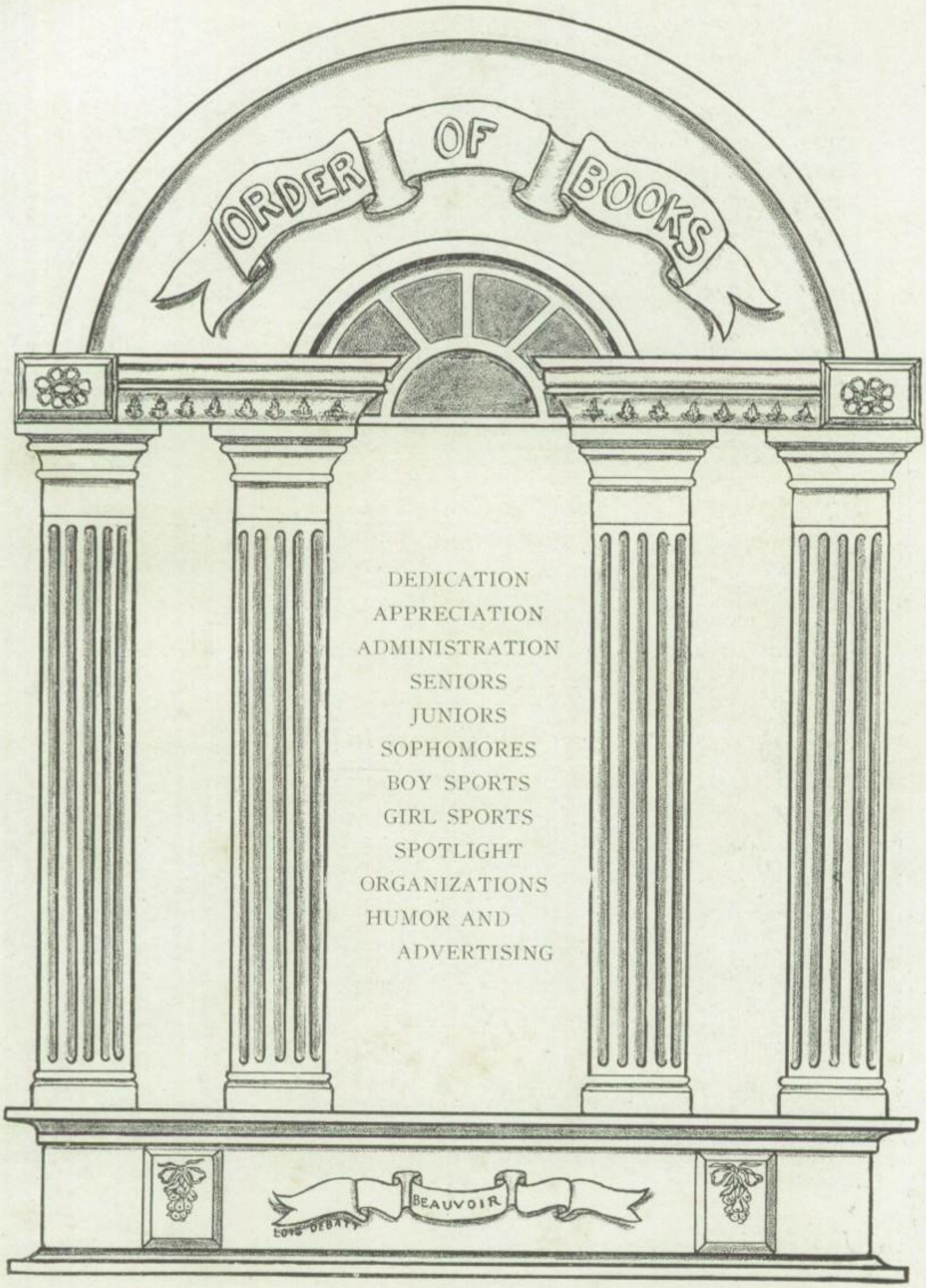

DEDICATION
APPRECIATION
ADMINISTRATION
SENIORS
JUNIORS
SOPHOMORES
BOY SPORTS
GIRL SPORTS
SPOTLIGHT
ORGANIZATIONS
HUMOR AND
ADVERTISING

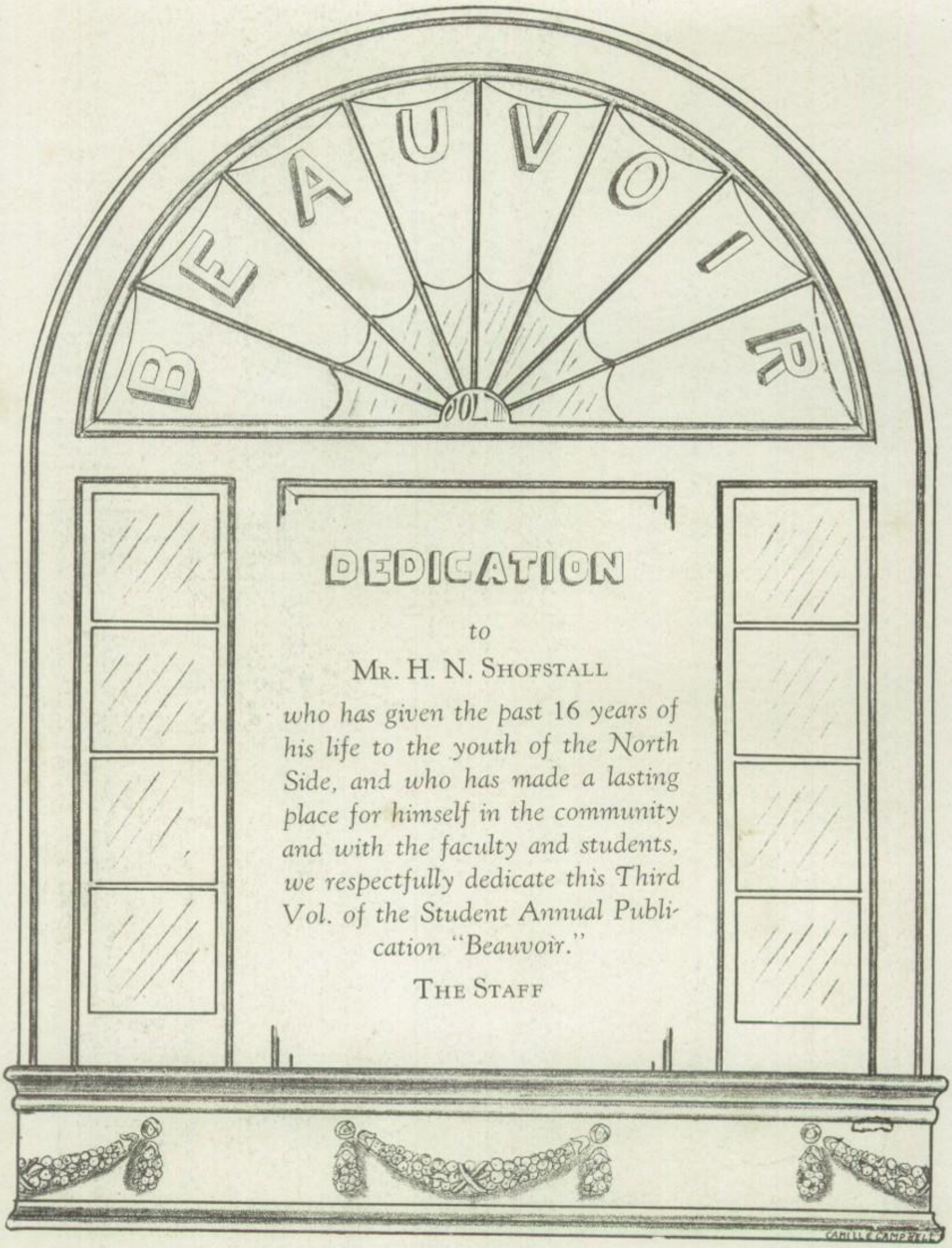

DEDICATION

to

MR. H. N. SHOFSTALL

who has given the past 16 years of his life to the youth of the North Side, and who has made a lasting place for himself in the community and with the faculty and students, we respectfully dedicate this Third Vol. of the Student Annual Publication "Beauvoir."

THE STAFF

H. N. SHOFSTALL

Principal

H. N. Shofstall

BEAUVOIR

ROY M. NEEDHAM

Coach Roy Needham, an outstanding athlete in his own High School and College days, is one of the best and most likeable high school football coaches in Texas. He has furnished city championship teams for the past two years, and the third is in the making.

Roy Needham is the instructor of Physical Education and comes into personal contact with every boy in the school; he remembers each student by his first name and thus endears himself to the boys and adds to his own ever growing popularity.

Mr. Needham is a man who stands for clean and fair sportsmanship at all times. He believes that playing fair will, more than anything else, help a student in life work; it is this principle that he teaches to every boy in school. He is also a great help to advise them in their private affairs.

Roy Needham means much to the Jefferson Davis High School Faculty, to the student body and to the community.

R. M. NEEDHAM

Coach

Autographs

BEAUVOIR

MRS. C. S. CARLTON

We, the Annual Staff, are indebted to Mrs. Carlton for the success of this volume. It is her human love for the youth of Davis, and her continuous smile for everyone that has put this and the other annuals over the top.

Miss Mary Louise Howze

Secretary

MR. AINSWORTH

MRS. ARRINGTON

MISS BUCHANAN

MISS DANSBY

MISS DARLING

MISS GORSKI

MRS. HALE

MRS HAMMETT

MISS HANCOCK

MR. HARRISON

MR. HILAND

MISS MACKENZIE

MISS MARTEL

BEAUVOIR

MRS MATHER
MR. MEARS
MISS MIMMS
MISS MOECHEL
MR. MONCRIEF
MISS RAWLINGS
MRS. RUTLEGE
MISS SANDERSON
MRS. TAFOLLA
MISS WILLIAMSON
MISS WILSON
MISS YEAGER

FACULTY

L. T. CUNNINGHAM
ASSISTANT SUPERINTENDENT

E. E. OBERHOLTZER
SUPERINTENDENT OF SCHOOLS

J. O. WEBB
ASSISTANT DIRECTOR

F. M. BLACK
DIRECTOR OF SCHOOLS

H. L. MILLS
BUSINESS MANAGER

ADMINISTRATIVE OFFICIALS OF HOUSTON PUBLIC SCHOOLS.

DAVIS BOOSTERS

A. S. MOODY

RAYMOND PEARSON

CHAS. MURPHY

J. F. TUBERVILLE

SENIORS
LOIS DEBATT

GLENN KING . . . . . *President*

WILLIAM HARRIS . . . . . *Vice-President*

ADDISON WOESTEMEYER . . . . . *Vice-President*

MAURINE GANDY . . . . . *Treasurer*

LOIS DEBATT . . . . . *Secretary*

J. D. STERNS . . . . . *Sergeant-at-Arms*

LOYS ANDERSON

Senior Play, '30
Life Saver's Badge, '30

VINCENT CAMPISE

Sergeant-at-arms, '28

FLORENCE ARTO

Operetta, '30
Secretary-Treasurer Euphadians, '30
Winner of Clothing Contest, '30

PAUL CARROLL

ELOISE BEAKLEY

May Fete, '30
Spotlight, '30
Intramural Winner, '28
Co-captain, '29

LAMAR S. CLARK

Hi-Y Secretary, '29, '30
Hi-Y President, '29
Chairman Senior Day
Junior Duke May Fete, '29
King May Fete, '30

ALLENE BENNETT

Co-captain in Phys. Ed. Department, '29
Captain in Phys. Ed. Department, '30
Student Assistant in Phys. Ed. Department, '29, '30
Secretary Inter-Journalism Club, '29, '30
Reporter in Senior Darlings, '29
Chairman of Senior Flower and Color Committee, '30

BENARD COLA

Typing award, '30
Dramatic Club

GERTRUDE BROOKING

Sec'y Senior Darlings, '30
Jay Dee Staff, '28, '29
May Queen, '30
Managing Editor Jay Dee, '30
Operetta, '30

JAMES COULTRUP

Vive-President Science Club

M. D. CRANE

Sergeant at Arms of Senior Darlings
Tumbling Team, '29

LOUIS DE BATT

Salutatorian, '30
Scholarships, '28, '29, '30
Annual Staff, '30
Secretary Senior Class, '30
Secretary Junior Class, '29
President Ciceronians, '28

BOB CREECH

Yell Leader, '27, '28, '29, '30
President Hi-Y, '30
Senior Representative, '30
Vice-President Senior Darlings, '30
May Fete, '30
San Jacinto Representative, '30

CECIL DE LANEY

Football

THERON DAFFAN

Science Club

MARIE DE LANEY

DORA DANZIGER

Orchestra, '28, '29, '30
Commencement Program
Senior Class Program
Operetta
Latin Club — Vice-President

VERNICE DE VOL

Typewriting Awards, '28, '29
Volley Ball Championship Team, '29
Student Assistant, Gym, '30
Winner of Clothing III, '30
Reporter and Critic Junior Darlings, '30

EDITH DAUGHERTY

GEORGE MAE DE YOUNG

Business Manager Jay Dee, '29
Representative Foods III City Contest, '30
Reporter Jay Dee, '30

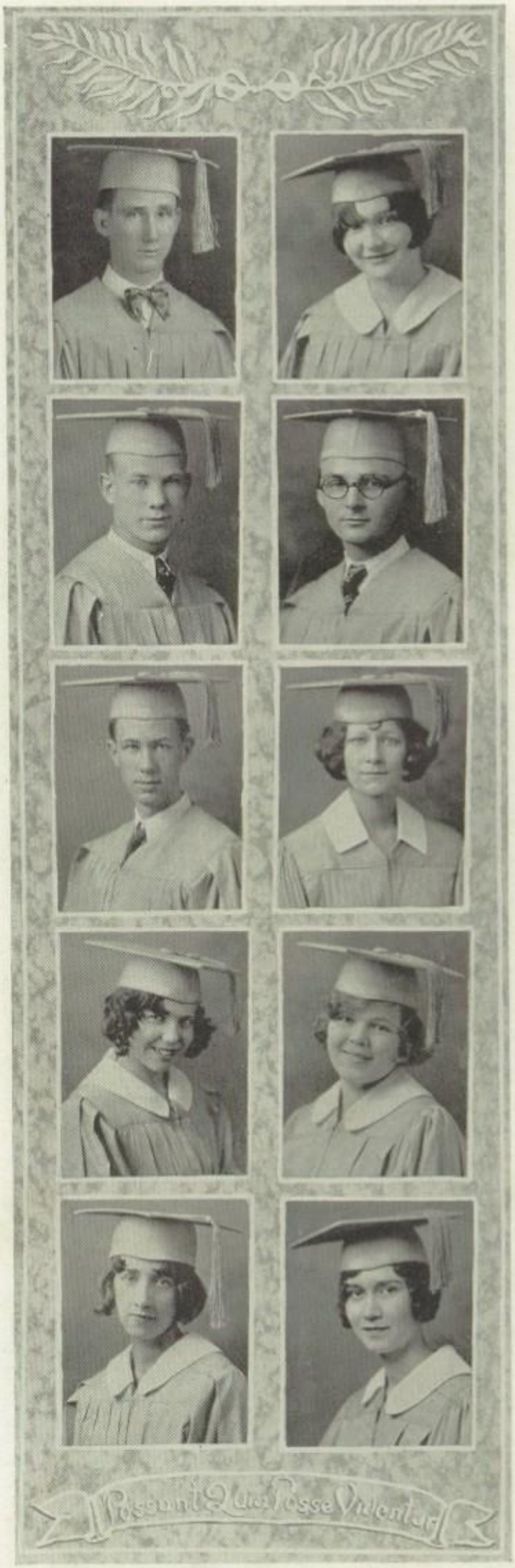

EDITH DICK

Scholarship, '28
Secretary Ciceronian Debating Club, '29
Treasurer Senior Darlings, '30
Princess May Fete, '30
Interscholastic League, '29
Jay Dee Staff, '28

FRED ELLIOT

Basketball, '29, '30

EMIL DICU

LAURENCE ELLIOTT

Scholarships, '27, '28, '29
Member of Council of Science Club, '30
Valedictorian

MARY DODSON

May Fete, '29, '30
Princess, '30
Maid, '29
Gym Captain, '29, '30
Intramural Basketball Team, Winners, '30

EATHEL ELMORE

Annual Staff, '30
Scholarship, '30
Sec. Reporter's Club, '30
Typing Award, '30
Critic Senior Darlings, '29
Decoration Committee, '30

AGNES DOWLING

Winning Intramural Indoor Team, '28

ROBERT ENGELS

Annual Staff, '30
Adv. Mgr.

GENEVIEVE DOZIER

President Girl Reserves, '30
President Ciceronian Debating Club, '29
Interscholastic Representative
Class Prophet
Jay Dee Staff, '27, '30
Most Representative Girl, '30

PAUL ESCHENFELDER

Hi-Y, '29, '30
Tumbling Team, '29, '30
Sergeant-at-Arms of Speech Arts, '30

EULA MAE FAIN

May Fete, '29, '30
Operetta, '29, '30
President Junior Darlings, '30

PAULINE FRANTZ

Scholarship Pins, January, '29 and June, '29
Life Saving Team, '30

OLIVER J. FAUST

Letter in track, '30

JACK FRYE

Football Team, '26, '27, '28, '29
Captain Football Team, '29
Basketball, '27, '28, '29
Track, '27, '28, '29
Best athlete of city, '29
All city and district football team, '28, '29

J. FERRELL

Football, '28, '29
Treasurer Hi-Y
Sergeant Arms Hi-Y
Committee Class Nite

ANNIE MAY GAMMON

Operetta, '29

SOL FINEGOLD

MAURINE GANDY

Manager Archery Club, '30
Duchess in May Fete, '30
Sophomore Favorite, '28
Treasurer Junior Class, '29
Treasurer Senior Class, '30

LOUNETTE FOLLETT

Student Assistant, '29, '30
Co-Captain, '29, '30
Winning Intramural Indoor Team, '28

EDNA LEE GRACE

Girl Reserve Play
Reporter Girl Reserves, '29, '30
Vice-President Dramatic Club, '30
Interscholactic League, '30
Co-Captain Physical Ed., '30

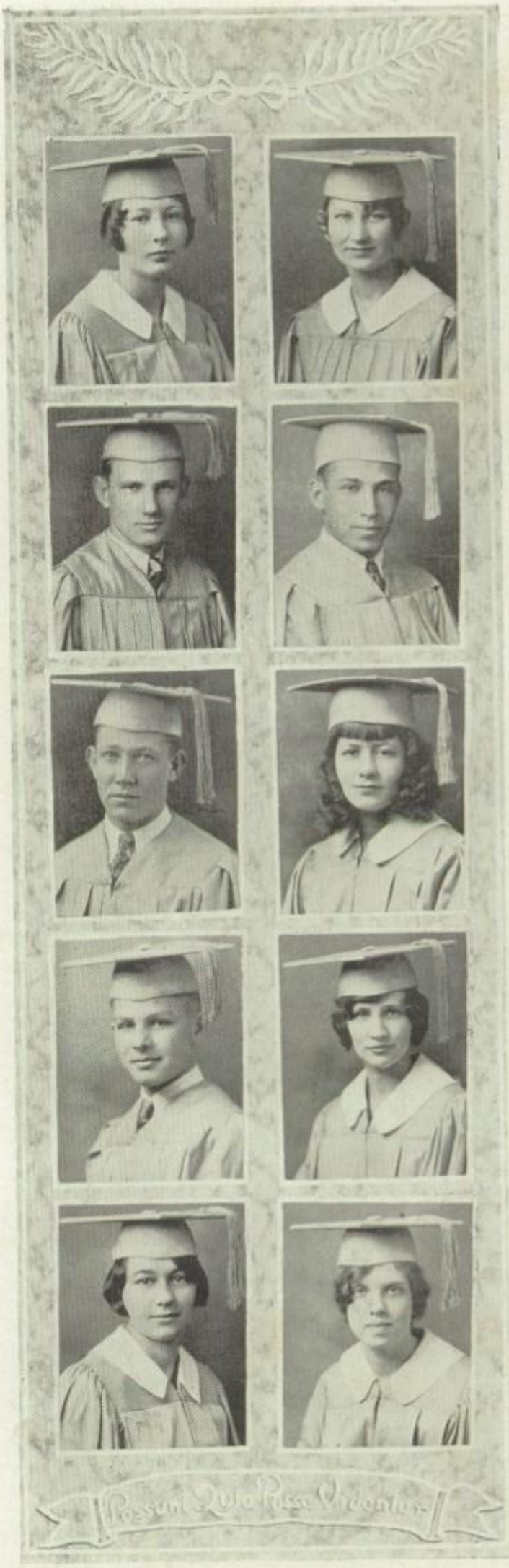

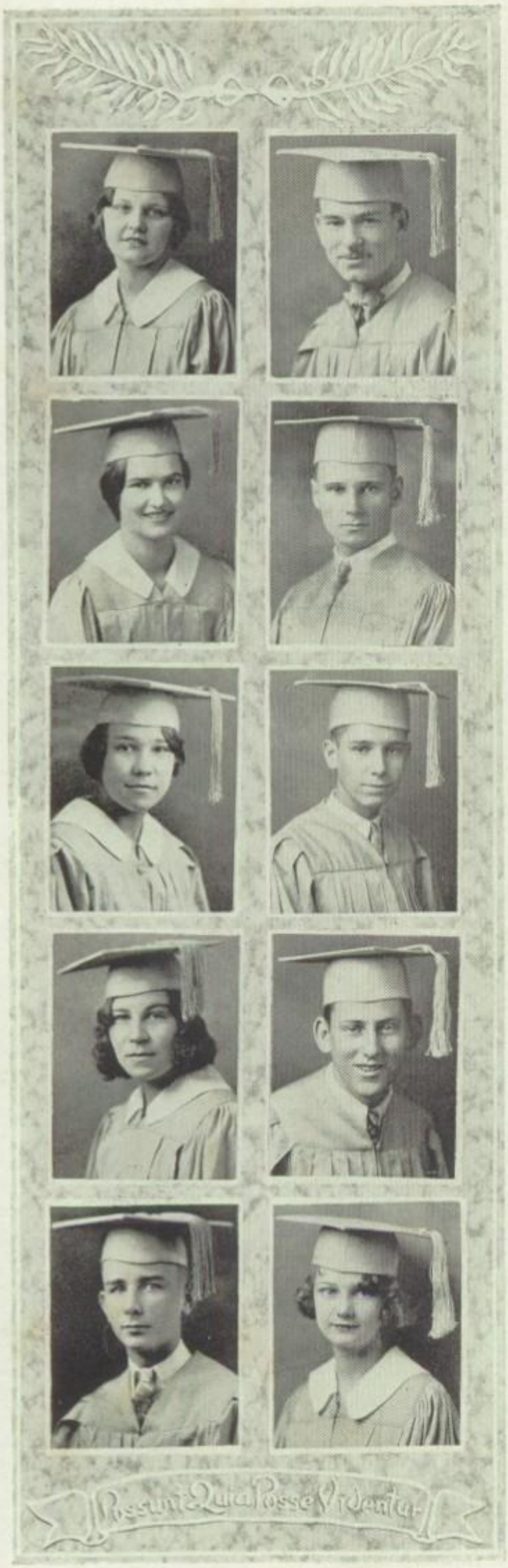

ISABELLE GRAVIS

WALTER HARRISON

Sergeant-at-Arms Senior
Darlings, '29
May Fete Senior Duke, '30

JOSEPHINE ESTELLE GREENE

Swimming Team, '27, '28
Life Saver, '29
Reporter in Reporter's Club
Basketball, '28, '29, '30
Copy Editor Jay Dee, '30

SWEN HASLE

May Fete, '30

ERNESTINE HARPER

Sports Editor Annual Staff, '30
Jay Dee Staff, '27, '28, '29, '30
Life Saver, '29
Manager Swimming Team, '30
Student Assistant, '29, '30
Secretary Players Club, '30

RAYMOND HOULIHAN

Basketball, '29, '30

JOSEPHINE HARPER

Sports Editor Jay Dee, '30
Vice-President Spanish Club, '30
Life Saver, '28
Swimming Team, '27
Student Assistant, '28
Chairman of Program Committee of Spanish Club, '29

RAYMOND HEINRICH

WM. HARRIS

Scholarship, '27
Manager Football, '28, '29
Manager Basketball, '27, '28, '29
President Senior Darlings, '30
Vice-President Senior Class
Sports Editor Beauvoir
All around Senior, '30

ELIZABETH HENRY

Jay Dee Staff, '28
Girl Reserves, '28, '29, '30
Dramatic Club, '30
Girl Reserve Play, '28

HAROLD HIGH

KATHERINE HOLY

Swimming Team, '30
Life Savers, '30

ORIN HITT

Football, '29
Track, '29, '30; Captain, '30
Invitation Committee, '30

MILTON HOPPER

TEXAS HIX

Secretary English History Club
Secretary Internationalist Club
Operetta, '30

FANNIE HOWELL

Co-Captain of Gym Class, '29
Captain of Gym Class, '28
Intramural Winners Indoor Team, '28
Typing Speed Award, '30

NORMA FAY HODGES

Operetta, '30
Senior Orchestra, '30
Giftorian
Swimming Team
Senior Life Saving
Tumbling Team, '30

LOUISE JACKS

Reporter of Ciceronian Debating Club, '28
Scholarship, '27
Critic Senior Darlings, '29
Invitation Committee, '30
May Fete Committee, '30
Jay Dee Staff, '27, '28, '29

FRANCIS HOFFMAN

Annual Staff

LEON JACOBSON

Business Manager of Reporters Club, '29
Vice-President Senior Darlings, '30

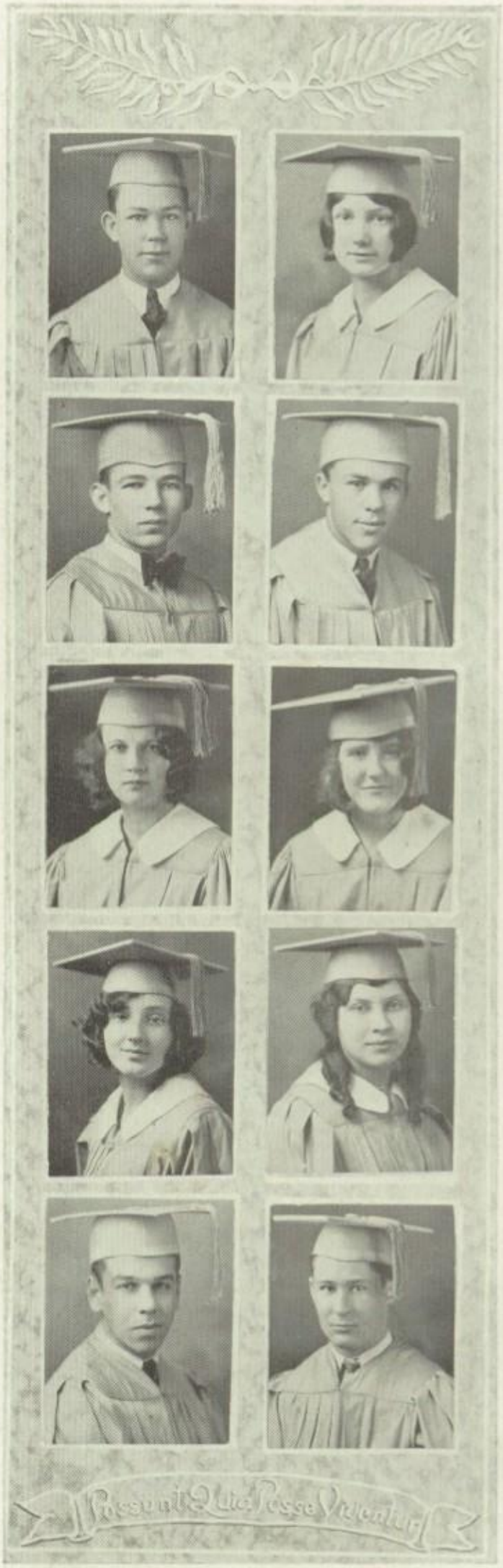

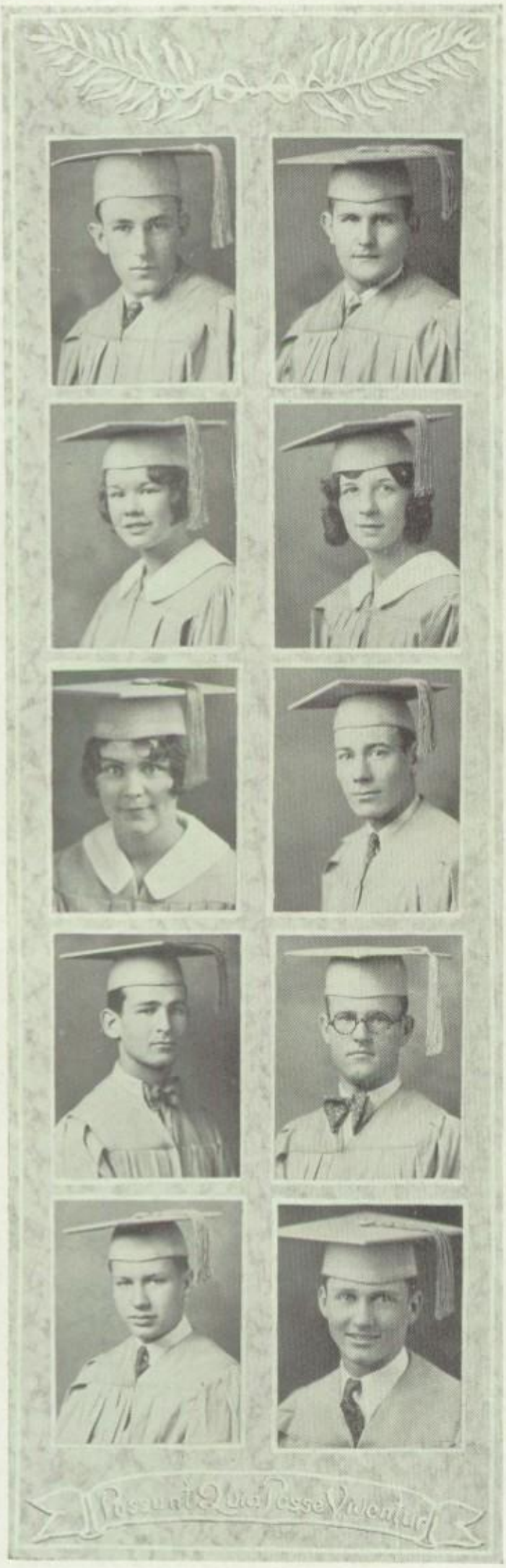

PAUL JAMES

Track
Senior Darling Representative

VERNON KUESTER

Band

BESSIE MAE JONES

Secretary Public Speaking, '29
Life Saver, '30

PETRINA LA MOTTA

Reporter of Internationalist Club, '30

DORIS JONES

President Ciceronian Debating Club, '30
Treasurer Girl Reserves, '30
Senior Play, '30
Class Prophet, '30
Swimming Team and Life Savers, '28, '29, '30
Interscholastic League, '30

GODWIN LESHER

JESSE JONES

Lettered Basketball, '29, '30
Captain of Reserves Football, '29
Tennis, '29, '30
Track '30

HOMER LOWE

Editor Jay Dee, '28
President Demothenians, '29
Senior Class Play, '29
Annual Staff, '29
Class Historian, '30
Interscholastic League, '27, '28, '29

GLENN KING

Yell Leader, '28
Senior Play
Senior President
President Senior Darlings, '30

OTIS MAGEE

Football, '29, '30
Track, '29, '30

BIRDIE MASON

HERBERT NEELEY

Sergeant-at-Arms Speech Arts Club, '29
Sergeant-at-Arms Senior Darlings, '30

RAY MASON

RUBY NEELY

Librarian Les Pantheres Conseillants, '29
Reporter Les Pantheres Conseillants, '30

J. C. McDANIEL

Invitation Committee, '30
Tumbling Team, '28
Sergeant-at-Arms Senior Darling, '29
May Fete, '28

DURWOOD NIX

LOYA MILLER

EARLINE PARK

Vice-President Reporters Club, '29
Secretary First Period Senior Darlings, '29

EDWARD MONTGOMERY

Football

PAULINE LOUISE PARK

President Reporter's Club, '29, '30
Music Chorus

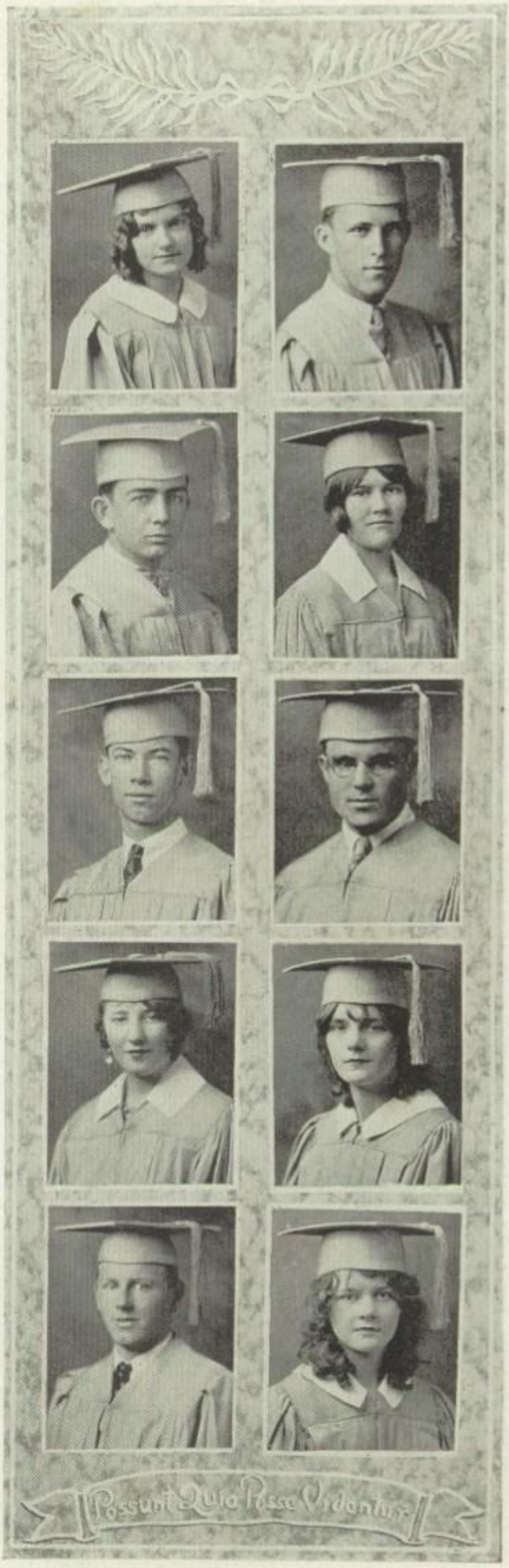

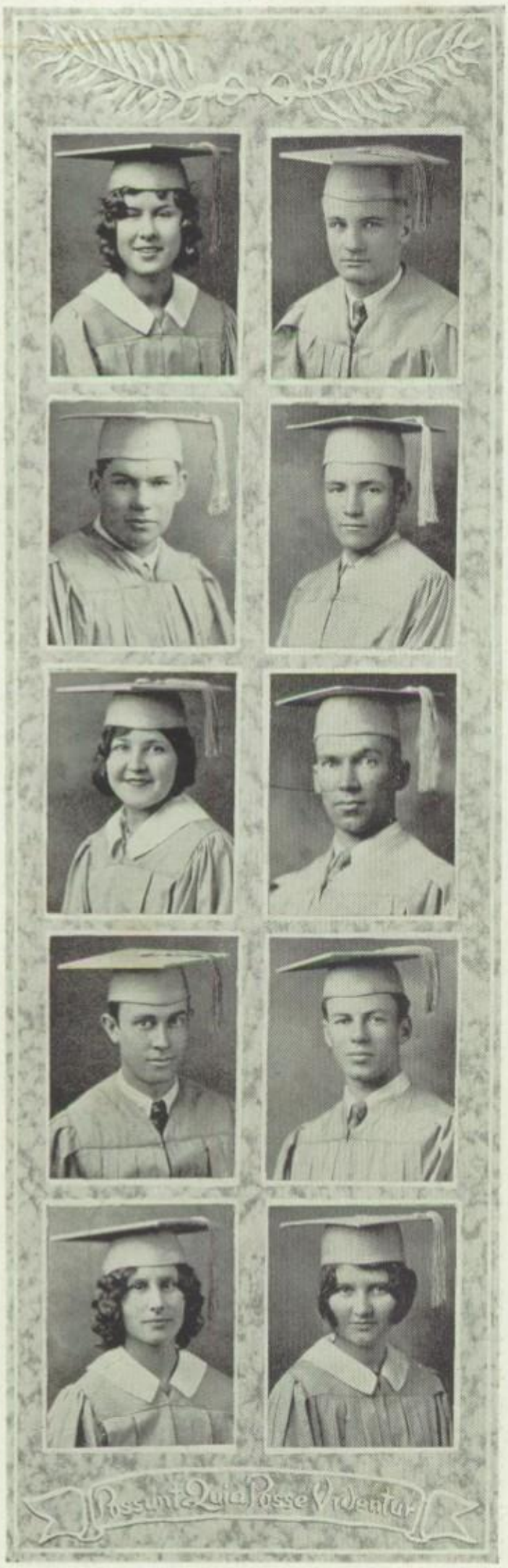

VIVIAN PARTIN

L. A. RASCH

TOM PATTERSON

BERNARD REEVES

HENRIETTA PEREZ

President of French Club fall and spring, '29, '30
Jay Dee Staff

EDDIE A. REINDL

President Sophomores, '28
President Senior Darlings, '29
President Science Club, '20
Business Manager Reporters Club, '30
Prince May Fete, '30

HOLLAND RAMEY

Operetta, '30
Senior Class Will, '30

KARL REINDL

Basketball, '28, '29
Track, '28
Football Team, '29
Tumbling Team, '30

MADELYNE C. RASCH

Secretary English and History II Class, '29, '30
Captain in Physical Ed., '28
Speech Arts Club

ESTHER RHODES

President Senior Darlings, '30
Aunt Hulda, '29, '30
Scholarships, '26, '27, '28
News Editor Jay Dee, '27
Interscholastic League Representative, '30
Club Chairman Annual Staff

ALBERTA RIESEN

Editor Jay Dee, '29
Scholarships, '27, '28, '29, '30
President Spanish Club, '29, '30
Class Poet
Secretary Sophomore Class, '28
Secretary Girl Reserves, '30

E. J. RUSSELL

Vice-President Senior Darlings, '29
Jay Dee Staff, '28
Senior Play, '30

MARIE RIGGS

Swimming Team, '28
Honors in Intramural (Swimming), '28
Senior Life Saving, '30
Swimming Team, '30
Tumbling Team, '30

JACK SAPP

Band and Orchestra, '30
Operetta, '30
Senior Orchestra, '30
Senior Play Orchestra, '30
May Fete Orchestra, '30

ARNOLD ROLAK

Scholarship, '28
Track, '29
Co-Editor of Annual, '30
Giftorian

RUTH SCHOONOVER

ROBERT ROLAK

Co-Editor Annual
Scholarship, '28, '29

FREDA SCHULTZ

Volley Ball Championship, '28
Operetta, '28
Basket Ball Championship, '30

ROBERT RUNNELS

Basketball, '30
Yell Leader, '30

HERMAN SHOSS

Chairman Spanish Club
Class Night Program
Orchestra

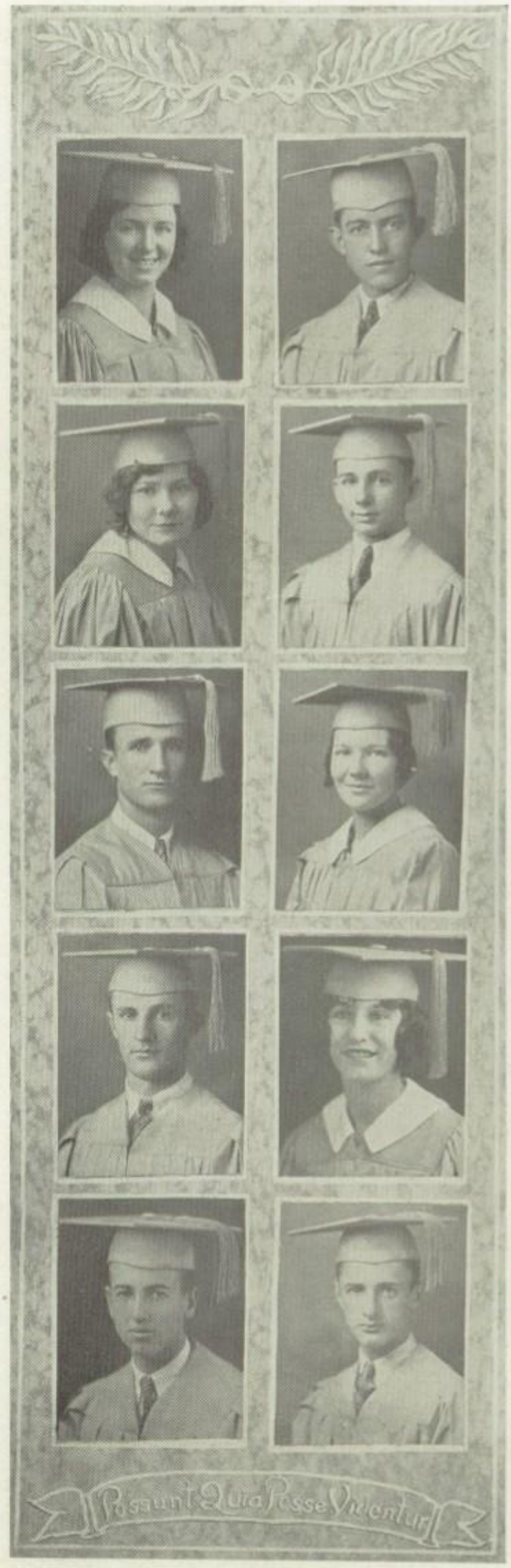

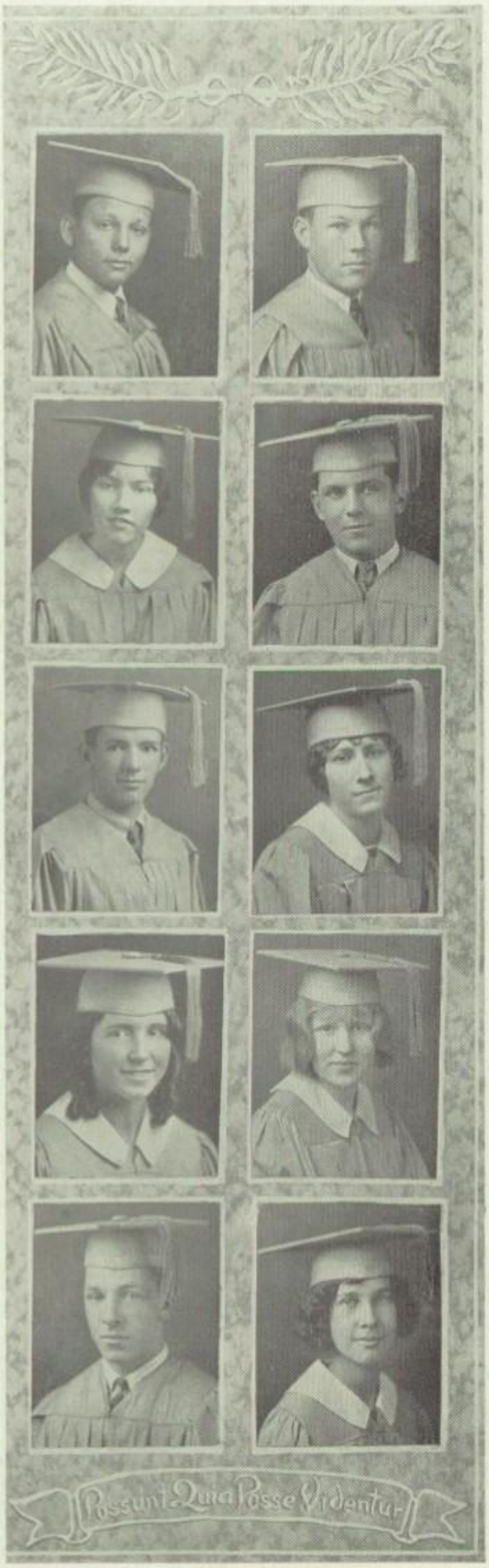

VINCENT SICOLA

TED SPRINGER

Football, '28, '29, '30
All City Team, '29

FRANCES SIMMS

Volley Ball Champion, '29
Girl Delegate Senior Darlings, '29, '30
Basketball Champion, '28

J. D. STERNS

Vice-President Reporters Club, '30
Sergeant Arms of Seniors, '30
Sergeant Arms Senior Darlings, '30
May Fete, '30

ORVILLE SISSON

DOROTHY STOCKTON

WINNIE SLONE

Secretary Senior Darlings (Second Division), '30
May Fete (Senior Maid), '30
Operetta, '29
Jay Dee Staff, '30
President English History Club, '30
Senior Chorus for Commencement, '30

VERONA STEUBER

Operetta, '30
Secretary Senior Darlings, '30
Senior Play, '30

FRANK SPATA

Secretary Reporters Club, '29
Vice-President Euphranians, '30
Senior Play, '30

VERA SULLENDER

ROBERT SWILLEY

BERNICE TROW

Jay Dee Staff, '29
Co Captain in Gym, '29, '30
Captain in Gym, '28
Vice-President Senior Darlings, '29
Ring Committee, '30
Senior Picnic Chairman, '30

MARGARET TALLEY

Senior Play, '30

LEA UNDERWOOD

Football, '29
Vice-President Junior Class, '29
Treasurer Senior Darlings, '29
Delegate Senior Darlings, '30

BIRDIE TELSHOW

ODDIE VANDIVER

Treasurer Dramatic Club, '30

DOROTHY THAYER

MARGARET WALL

PHILIP TILOTTA

GLADYS WATFORD

Lead in Senior Play, '30
Girls Debate, '29, '30
Advertising Manager Jay Dee, '29
Managing Editor Jay Dee, '29
News Editor Jay Dee, '30
Treasurer, Debating Club, '28, '29

ELOISE WELCH

Society Editor Jay Dee Staff, '28
Secretary Senior Darlings, '29
Secretary Ciceronian Debating Club, '28
Reporter Ciceronian Debating Club, '29
Attendant in May Fete, '30

ADDISON WOESTEMEYER

Band and Orchestra, '29, '30
Second Vice-President of Senior Class
Sergeant-at-Arms Dramatic Club, '30
Operetta, '29, '30
Senior Play, '30
Declamation Contest, '30
Business Manager Beauvoir, '30

EARNESTINE WILLIAMS

DOROTHY WORSHAM

KATHLEEN WILLIAMS

JOSEPHINE WROTEN

Second Vice-President of Reporter's Club, '30
Captain of Basket Ball Team, '28
Swimming Team, '30
Intramural Winners of Indoor Team, '28
Typing Certificate, '30

GLADYS HINEY
Post Graduate

Necrology

MAY BELLE MELEY

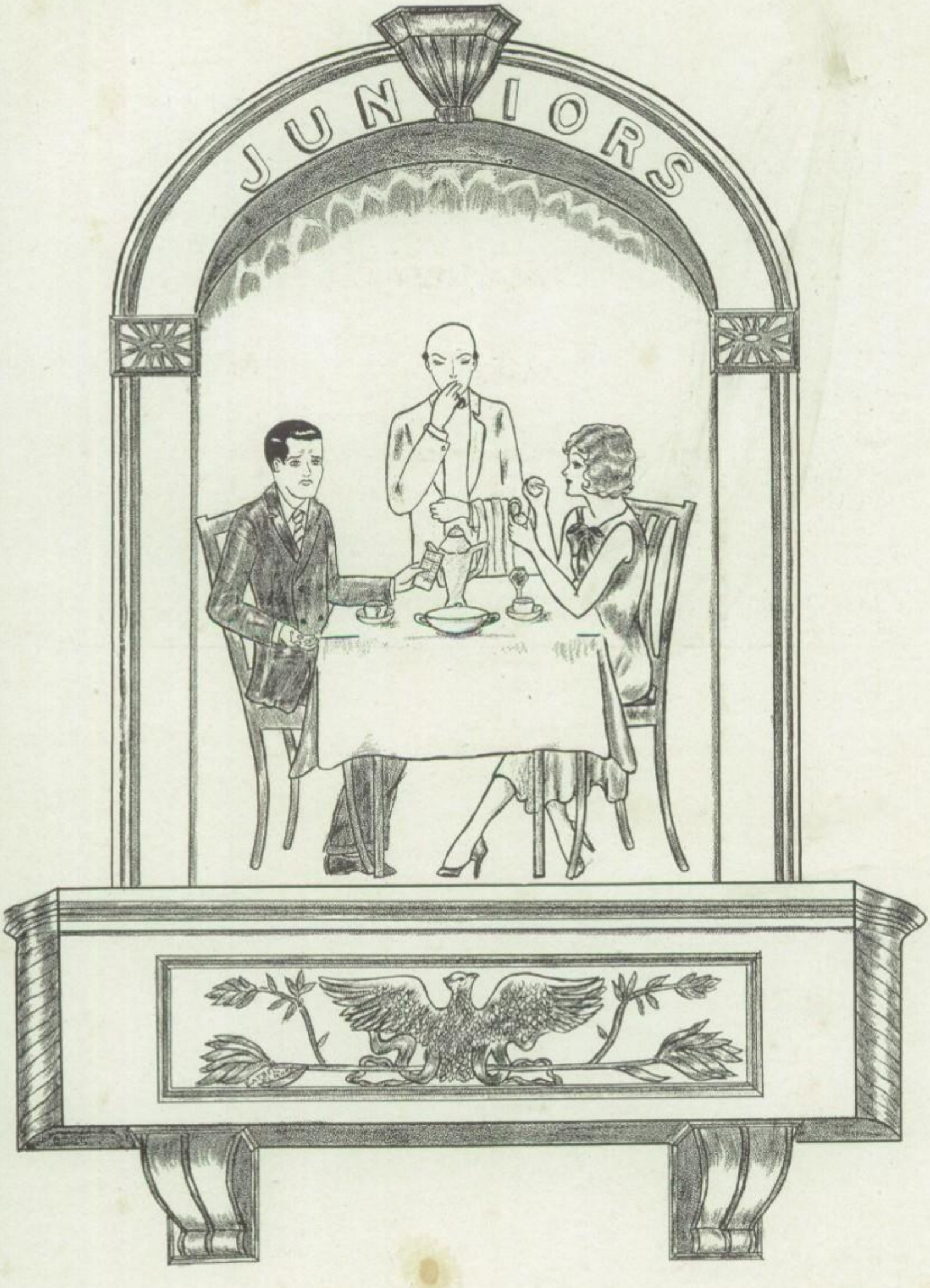
JUNIORS

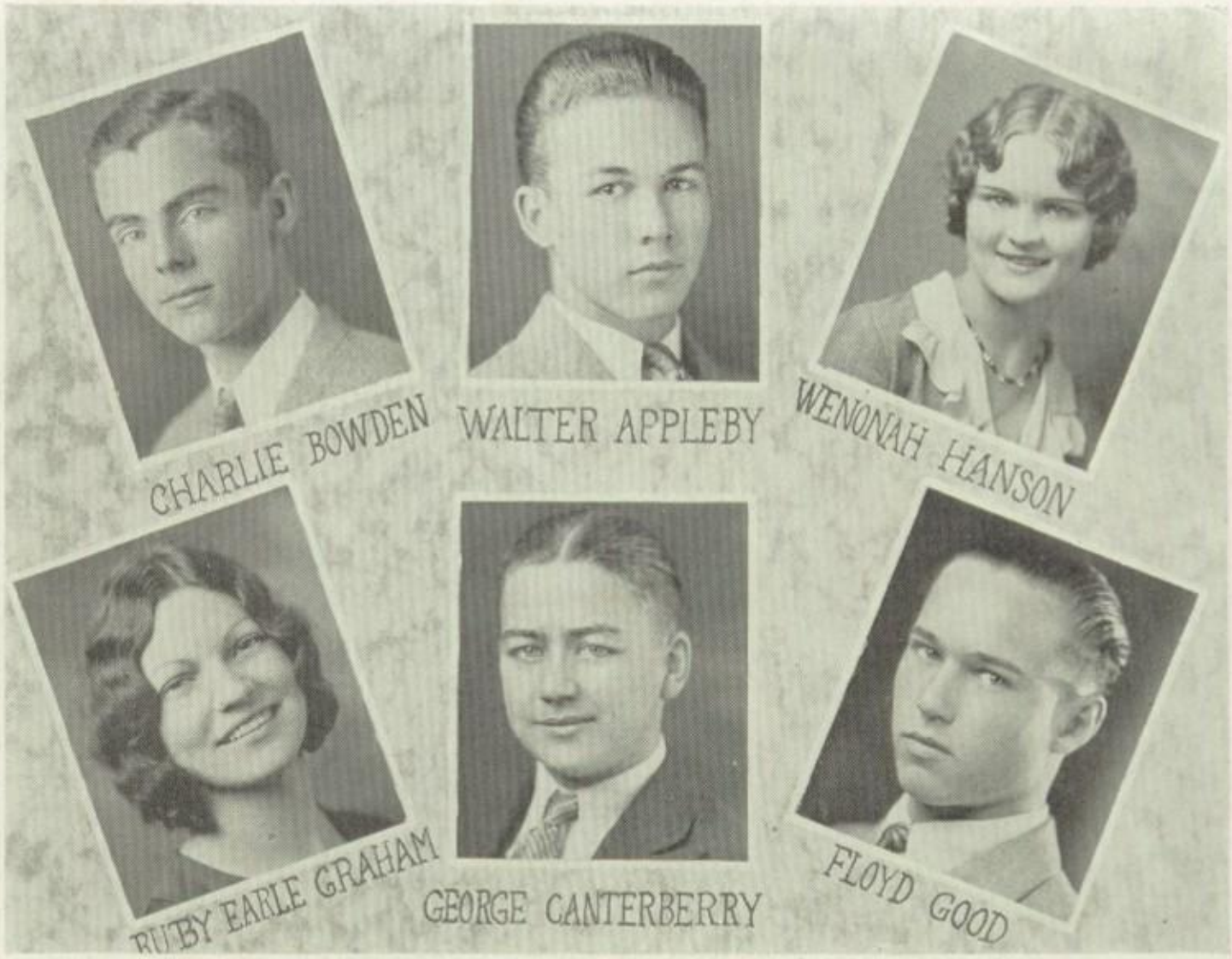

Junior Officers

Walter Appleby	*President*
Charlie Bowden	*Vice-President*
Wenonah Hanson	*Treasurer*
Ruby Earle Graham	*Secretary*
George Canterberry	*Sergeant-at-Arms*
Floyd Good	*Secretary*

Low Ten

Joe Bearicks
Leo Butler
Cecil Callihan
Ralph Davis
Jim Fulghum
Teddy Hasle
Frank Hayward
Ted Holbrook
Philip Horkel
Eugene Kinion
Thomas Lochridge
Lula Dawson
Nani Mae Dorsey
Keokee Glispin
Clarrise Grow
Mike Jacobson
Ruth Barnett
Rex Bumpers
Madeline Clark
Hubert McCullum
Bevely Milner
William Philips
Wendell Wierman
Marian Budde
Katherine Cade
Carrie Bell Daniels
Geneva Gunn
Margaret Hardy
Sarah Harrington
Margaret Pennington
Dorothy Linder
Flora Lee Tucker
Cleo Williams
Guy Boyer
Joseph Beer
Garrison Brown
Owen Eichblatt
Earl Ewing
Vernon Maxwell
Roger McCullough
Arthur Rub
Alvy McDaniel
Lawrence Schinzler
James Stuermen
Clarence Sharit
C. D. Vestal
Juanite Jones
Evelyon Klapp
Margaret Mansur
Norma Sullivan
Ethel Pool

High Ten

Conally Cade
Joe Cash
Cecil Crane
Raymond Dupree
Roscoe Dwyer
William Everett
Ira Laird
Willie Loocke
Malcolm McAlexander
Maes McIntosh
Vernon Merkert
William Turner
Evelyn Bollman
Stella Caulfield
Dorothy Mae Ewing
Geraldine Fox
Wenonah Hanson
Mae Jennings
Wilena Maxwell
Crystal McConnell
Lillian McLamore
Juanice Milling
Thelma Miron
Gladys Olive
George Canterbury
Albert Claunch
Sterling Dade
Harry Echols
Palmer Garney
Herbert Romund
Talmage Rogers
Ernest Podd
Marie Boysen
Barbara Brooks
Ella May Burlingame
Alice Coffey
Vermel Fox
Catherine Hart
Mildred Hunt
Leah Katz
Louise Kooi
Inez Munlin
Frances Rollins
Dorothy Seeman
Mabel Steele
Mary Jean Swensen
Jessie Wiggins
Charles Adams
Roy Basin
Roy Bond

BEAUVOIR

Albert Watson
Ralph Weber
Allen Weed
Cecil Williams
J. T. Wills
Lula Arwady
Maxine Blackburn
Jewel Bishop
Lillian Calloway
Clarice Cunningham
Mary Layton
Hattie Petros
Jean Sullender
Margaret Waiser
Roland Beach
Milton Hodson
Carl King
Sam Lefkowitz
Vance Parmeson
Earl Schoonover
Addie Scruggs
D. E. Smith

Kenneth Sorensen
Wayne Switzer
Ize Turner
Brahman Wilkin
Roy Halliburton
Leonard Abrams
Opal Brown
Ruby Earle Graham
Leora Grant
Georgie Mae Lowe
Fannie Mae Melton
Margaret Newman
Mildred Pressley
Lucile Slaughter
Thelma Walker
Helen Zakem
Walter Appleby
Louis Finkelman
Donald Greenstein
Fred Hanson
Farrar Jackson
John Weber

Nyna Dot Brown
Ina Fay Campbell
Sadie Lee Gill
Lucy Gordon
Juanita Hancock
Jennie Hanovich
Helen Hueni
Lucille Juarez
Mary Olive Kirkpatrick
Sophie Matela
Eugenia Paxton
Helen Pfeiffer
Lessie Williams
Chester Churchwell
Armond Cortes
Marion Robertson
David Shoss
Harold Steele
John Streva
Herman Tamburello
Carroll Teague
Earnest Turner

SOPHOMORES

Sophomore Officers

Inez Daniels	*President*
Madeline Clark	*Vice-President*
John Slaughter	*Secretary*
Hazel Sullender	*Treasurer*
Emil Emmett	*Sergeant-at-Arms*
Dean Bennett	*Assistant Secretary*

Low Nine

Foy Ball
Fred Barr
Glenn Glass
William Gordon
Emery Kirpatrick
Andrew Langdon
Edward Lute
Owen Murphy
John Puckett
Morris Shoss
John Sperli
Aubrey Stile
Robert Strauss
Lynda Bollman
Leonora Elliot
Winifred Greenwell
Fay Hicks
Jewel Jackson
Jennie Karbowski
Alice Kincaid
Ruby Mae Knodell
Nannie Mae Miller
Lillian Newberry
Verna Reynolds
Maxine Sproule
Nina Trevilion
Grace Virden
Josephine Arwady
Dorothy May Carr
Daisy Belle Crouch
Lenora Dodson
Marie Dupree
Marguerite Ewell
Ernestine Hoffpowier
Aldora Kennelly
Ruby Matthews
Emily McConnell
Ida Parsons
Sarah Peebles
Fay Reifel
Alma Mae Schinzler
Audrey Young
Jean Bissett
Fred Buri

Bob Cabiness
Angelo Cascio
Joe Corbett
Emile Emmott
Alfonso Grado
Stout Grassidonio
John Hackworth
William Herrmann
Harold Laird
Sam Ludtke
Harry Luke
Edward McCarble
Bennie Schultz
Jack Swanson
Hermani Travernicht
Clyde Waddell
Dan Wise
Earl Wright
Mary Irene Ayres
Norma Jean Boyle
Juanita Demeret
Madylon DeVol
Vera Doegen
Ashton Elliott
Nettie Elliott
Mary Field
Susie Mae Fivecoat
Ollie Jones
Blanche Joiner
Georgie Mae Kerns
Dorothy McIntosh
Marjorie Massey
Alice Thomas
Robert Bennick
Louis Black
Sidney Bienvenu
Serge Bardelon
D. W. Brunson
George Dawson
Elijah Enloe
John Frances
Holy Ernest
Raymond Johnson

Wallace Kunkle
Leonard Loftin
James Presgrove
Abe Passiah
John Smelker
Sam Sacco
Lennard Sibesta
W. D. Stansbury
Paul Weber
James Burnette
Emery Turner
Alvin Black
Rudolph Colson
Hugo Duke
David Ford
Joe Gaudiano
J. W. Gilhaus
Robert Leake
Joe Montalbano
Norman Nix
Berford Rutland
Arthur Thornburgh
John Walraven
Haskell Wertheimer
Morris Wilke
Ralph Reneau
Idella Adams
Tillie Bell
Virginia Dailey
Annie Duckworth
Hortense Elfstrom
Eloise Gonzalez
Marie Hodgson
Bessie King
Mildred Koska
Doris Larkin
Werner Peterson
Margaret Robbins
Iris Rosamond
Beatrice San Miguel
Dorothy Winn
Louise Dufillio
Dorothy Lund

High Nine

Arthur Bonin
Antonia Barroso
Lloyd Canterbury
Winston Cox
Cecil DeMoss
David Furr
Albert Ginn
Sterling Loomis
Bassett Mathews

Ernest Sabayrac
Elvin Smith
Rudolph Sperli
Randolph Sperli
Leamon Stearns
Edward Thornton
Guy Warren
Donald White
Mary Booker

Josephine Cataline
Mercedee Crane
Naomi Crossman
Alma Dahlson
Ellouise Drosche
Merle Furr
Sadie Guarino
Mamie Hanes
Lillian Hurtig

BEAUVOIR

Dorothy Jones
Rosie Mae Lester
Genevieve Taylor
Willie Flyn Vollbaum
George Lund
Noble Armstrong
Leroy Colville
John Cramer
Pierce Carpenter
Walter Chatham
Earle Elkins
Edwin Genter
Raymond Haddon
Ray Joiner
Joseph McNeil
Elliott Murff
George McMahan
Elmer McDaniel
A. G. McBride
Ben Newberry
Thomas Peebles
Harry Ravenna
Gus Simon
Frank Slaughter
Van Stallcup
Lillian Austin
Alice Buys
Edith Daughters
Adrian Dill
Pearl Furr
Dorothy Hagen
Bonnie Irvin
Clovis Peavy
Anita San Miguel
Irene Stolz
Rose Zimmerman
Ernest Brown
Tony Camarata
Loyce Carson
Frank Croucher
Alfred Dowling
Jerry Finch
Everett Guedry
Billy Hagler
Woodrow Hammer
Frank Hammond
Frank Hanka
Jakie Hopper
Victor Sullivan
John McGrath
Henry Thompson
Clayton Witherspoon
Zettie Arnold
Hazel Aucoin
Vera Barrett
Vermelle Black
Marjorie Creasy
Laura F. Cunningham

Elizabeth Fawcett
Marie Fleming
Amelia Mae Holzworth
Esther Horn
Christine Jennings
Mary Kelly
Lucille Kimzey
Borghil Kirchheimer
Maude Martindale
Doris Mason
Beulah Nelson
Frances Rummell
Dorothy Vesper
Hortense Vieman
Lynon Anderson
Jack Bradshaw
Jerome Bordelon
Dean Bennett
Robert Chambers
Edward Clauder
Byford Dunn
Roy Essman
James Grayson
Clifford Hansinger
Robert Hunt
Morris Johnson
William Kelly
James Keller
Sylvester Montalbano
Edward Murphy
Wallen Jr., Nowlin
Gilbert Otto
John Slaughter
Bob Springer
Joe Scalise
Lois Bell
Mary Evelyn DuQuesney
Marie Hendon
Edith Fern Keller
Mary Mayes
Louise Morrison
Dolores Norton
Wilma Scruggs
Morgon Tyler
Helen Thorne
Minnie Lowe
Inez Daniels
D. L. O. Garrett
Preston Appleby
Willie Archer
Berthold Beltz
Godfrey Blakeway
Thomas Cortemeglia
Walter Cortello
Leon Cox
Robert Delaney
Willie Goff

Cue Knight
Walter Lueb
John Pratt
Alton Prince
Billy Shamblin
Dan Smith
George Smith
Wm. Spangler
Tue Swilley
Kenneth Wooley
Edna Cochran
Annie Marie Atkinson
Janie Barr
Wilma Bingham
Bernice Gravis
Mary Harmon
Marie Hajecate
Ellen Howell
Loys May Mabry
Robbie O'Quinn
Melba Peyton
Angelita Perez
Annabelle Peters
Ann Elizabeth Pettinger
Eula Lee Reynolds
Essie Srum
Paul Bauer
Jack Donaldson
Edward Garney
Ben Garrett
Orris Harper
John Hildebrandt
Pat Junkins
Douglas Lacey
Fisher McDade
Clarence Nicholson
Sam John Nicholson
Chas. Sicola
Alfred Thompson
Alvin Veitz
Zigman Weller
Georgia Bennett
Frances Brast
Nathalia Clifton
Gertrude Conner
Louise Elkins
Lois Elkins
Ruby Gargano
Juanita Graham
Omega Harvey
Doris McClelland
Louise McKittrick
Josie Mae Millazzo
Doreen Phillips
Hazel Roberts
Pauline Wright
Lewis Rae Welch
Cecil Mae Hendon

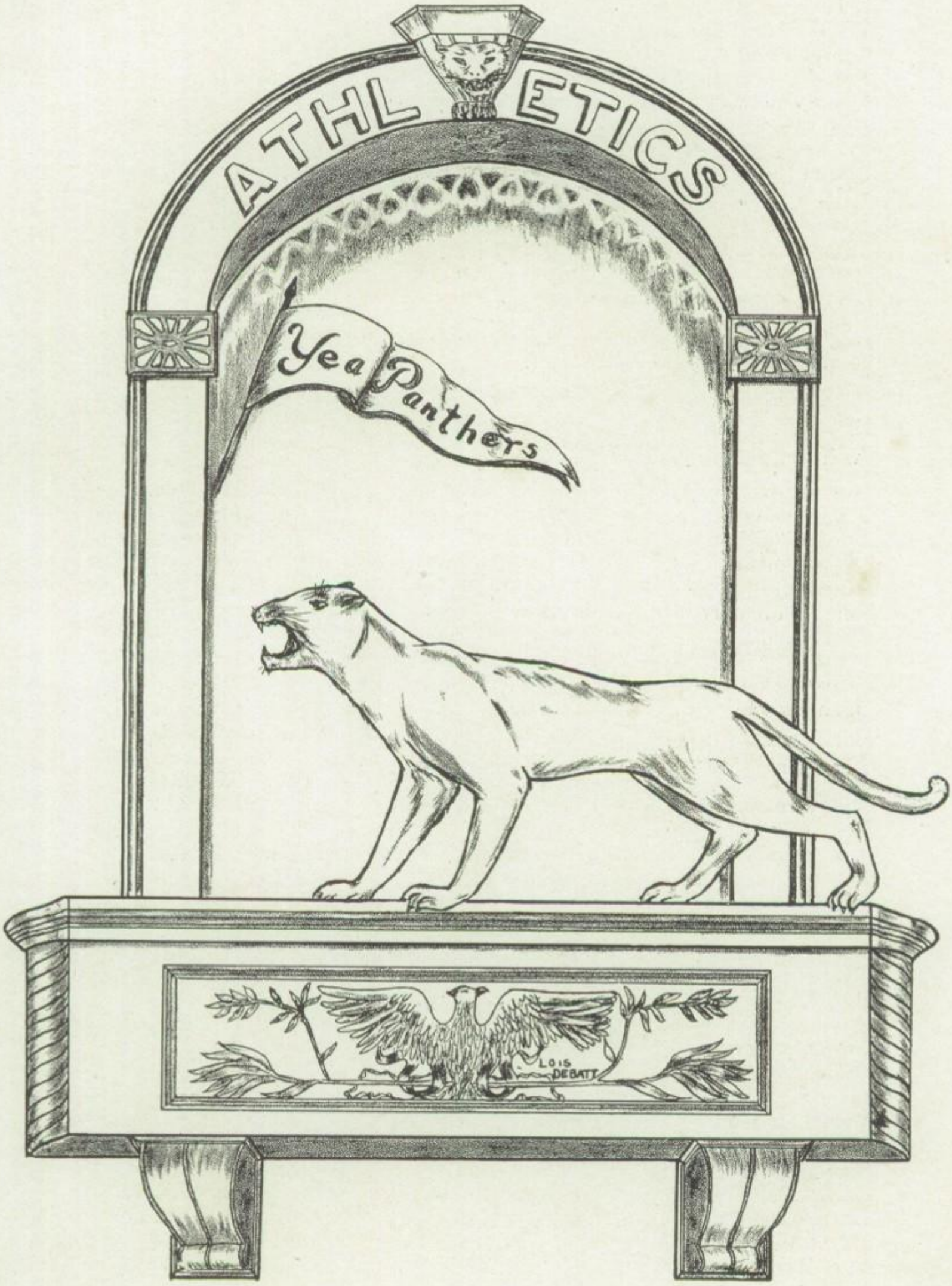
ATHLETICS
Yea Panthers
LOIS DEBATT

JACK FRYE

Jack Frye!—No doubt everyone has heard this name many, many times. It gives a great thrill to Houston football fans, but more than a thrill to the students and faculty of Jefferson Davis.

He is a football player built on a foundation of character; and his greatness is only beginning. He has given his very best for the grand old game, and he will continue to give his very best.

Jack holds the distinction of being the most generally feared and, consequently, the most generally marked player in this section; but he has made good in spit of this apparent handicap. In fact, he seems to thrive on this sort of thing. He has made Jefferson Davis over from a fair city high school team to one of the best in the district.

Jack is a credit to Jefferson Davis High, an inspiration to his team mates, a nemesis to opposing players—the boy who placed the passing game in a high plane in Houston. His defensive work is consistent; his passing sensational; his kicking uncanny; his ball carrying a continual threat; and his spirit undying. Sportsmanship is a marked quality of Jack's greatness. We know of nothing that would please us and hundreds of fans more than to see Jack in a Rice Owl uniform next year.

Boys' Sport Section of the Annual is dedicated to Jack Frye.

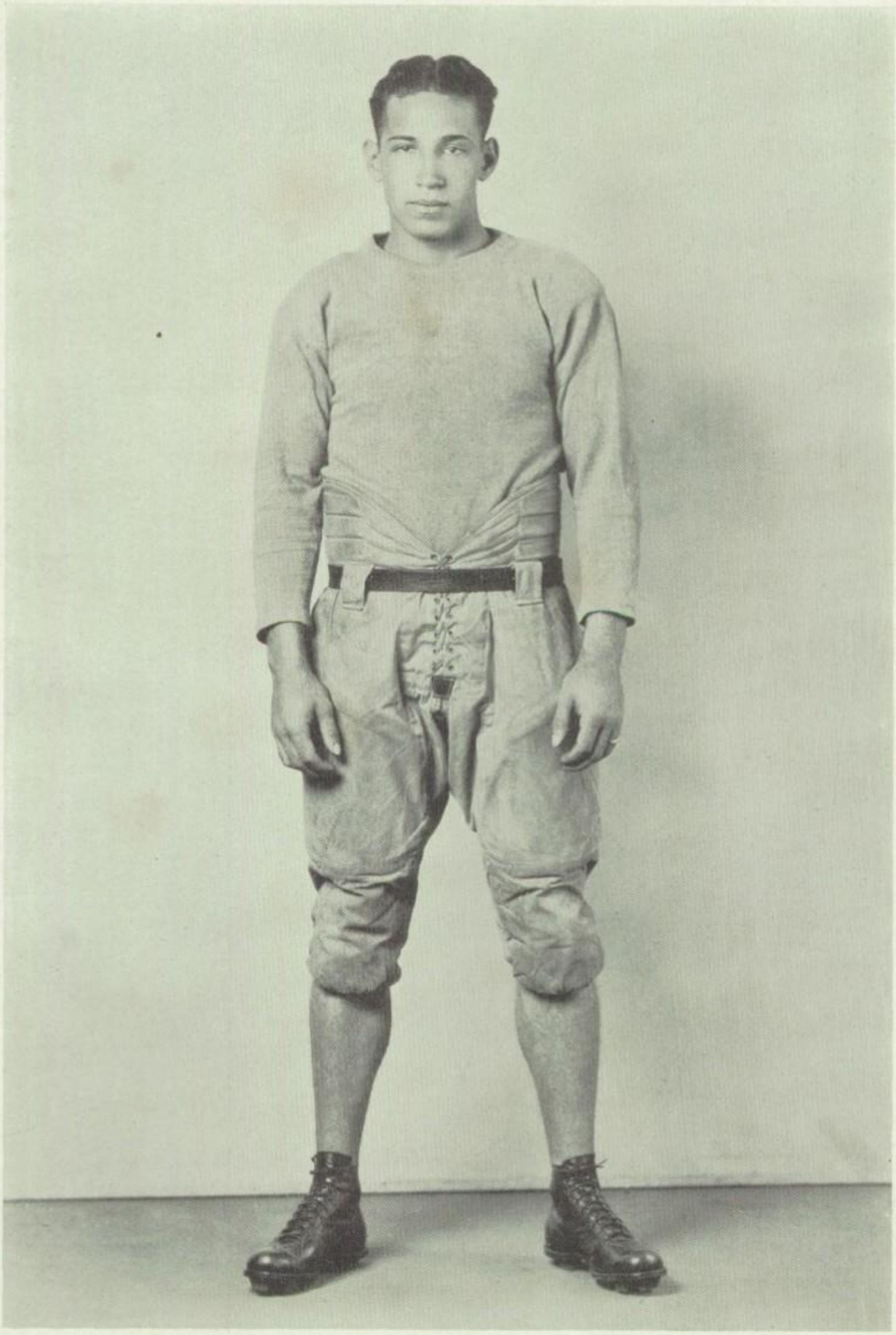

JACK FRYE

Football Hero

Borghild Kirchheimer

Autographs

BEAUVOIR

Edward Studer
Fred Hanson
Roscal Shuger
Floyd Good
James Booker
Clotile Smith
Donald Cook
Earl Schoonover
Kenneth Sorensen
Cecil Williams
Chester Churchwell
Armon Buller
Bennie Schultz
Abe Cissiak
Armand Cortes
Herman Tamburello
Willie Loocke
Tony Camarata
Clarice Cunningham
Franklin Davidson
Howard Bauer
Joe Cash
Rudolph Sperli

Bernard Horkel
Wilma Scruggs
Lauretta Estinger
Arthur Bolinger
"Dat" Vesper
Dot McAlexander
Claire Leary
Eva Mae Hick
Keokee Gillispie
Robertus Bennich
Addison Wontsmiz
Jenny Hanaick
Raymond Haddon

Percy Durward Quincy Bellmont Nix

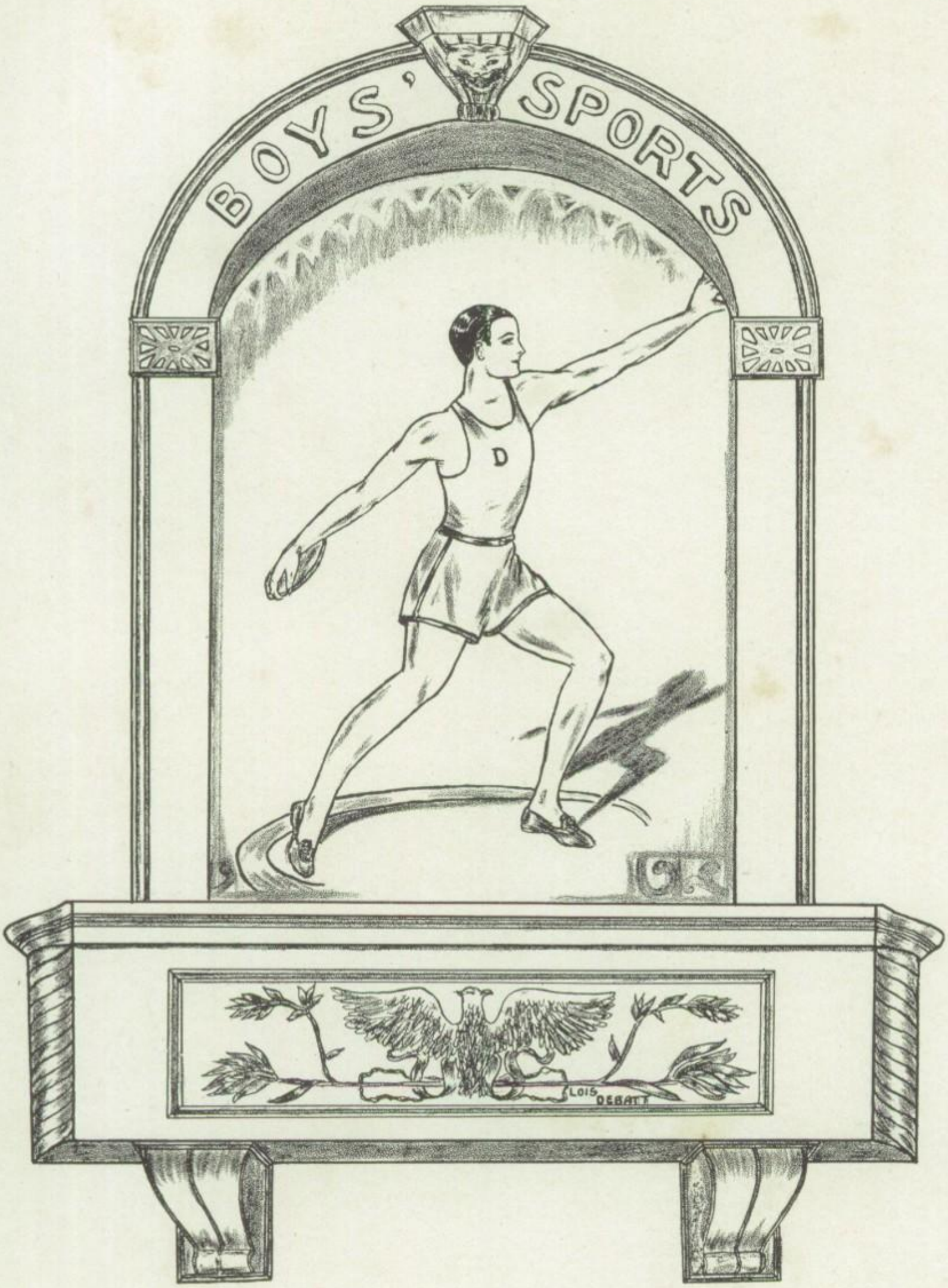
BOYS' SPORTS
D
LOIS DEBATT

NEW YEAR'S GAME

All-City.....32 Englewood..... 0

Although they were rated as the best around Chicago, the team from Englewood High proved to be no match for the powerful drives of the All-City team. In the first half the All-City boys scored almost at will with Frye and Hecker leading the attack with drives off tackle and around end. They were aided by some of the best blocking ever seen on Rice field. Gurner, Pope and "Jeff" Roberts led the interference and cut their men down in fine fashion.

Davis received a great honor when the first touchdown was scored by Sam Lefkowitz. Sam proved that he was one of the best ends in the city. Jack Frye again starred and showed the boys from up North what clever broken field running was like. "Bobo" McKnight of Central thrilled the crowd with a number of sensational snatches of passes. In the line Ted Springer proved that he deserved his place on the All-City team by doing some fine defensive work.

It was a fine football game for Houston fans, but the boys from Chicago deserve a lot of credit for playing as well as they did against such a football machine as they faced.

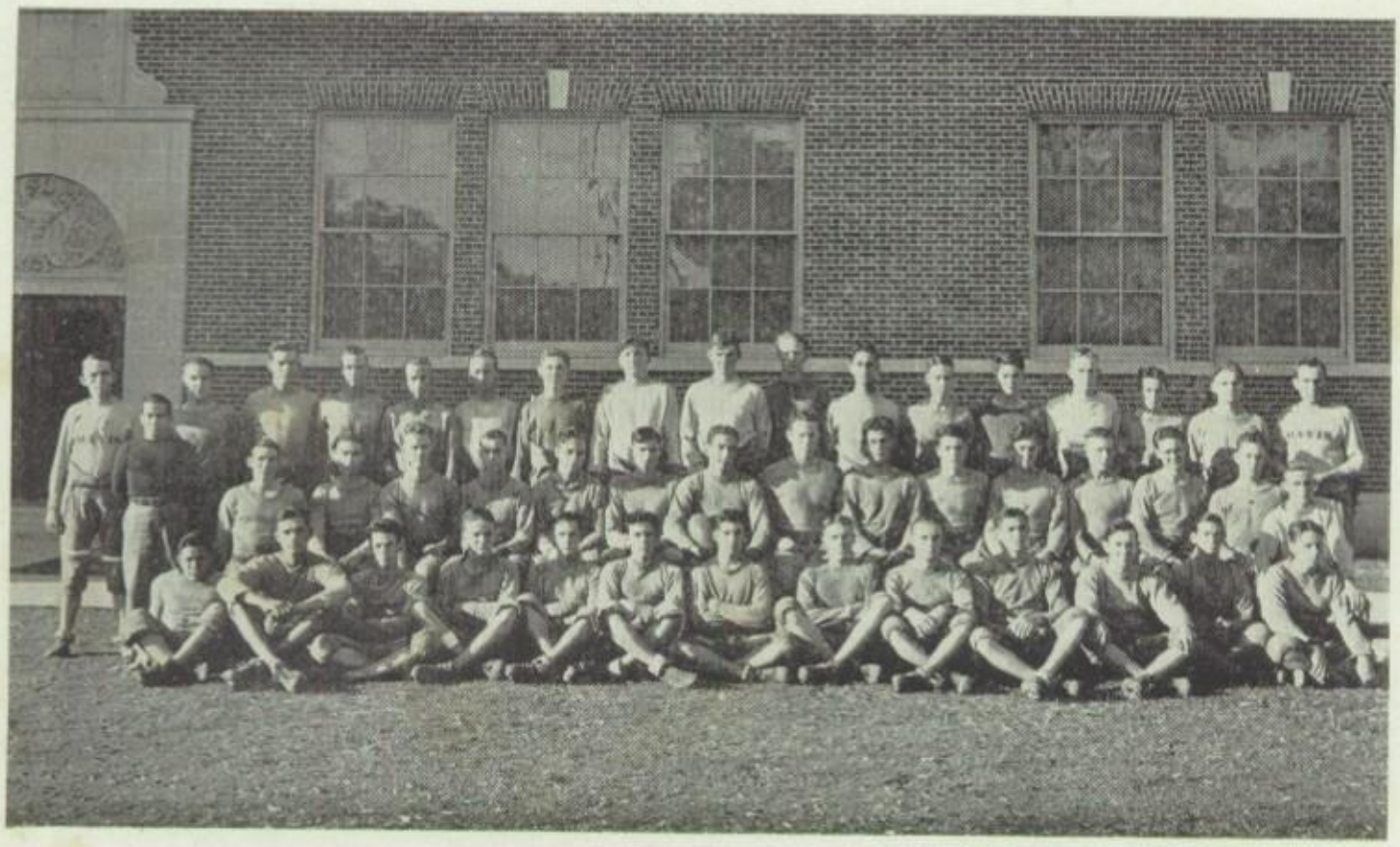

Back row: Assistant Coach Tuberville, Martin, Turner, Brown, Franklin, Smith, Nowlin, Spurli, Spurli, Dowling, Cortemeglia, King, Roberts, Bond, McCullough, Delaney, Coach Needham.

Middle row: Sabayrac, Hitt, Butigig, Underwood, Bowden, Casey, Weed, Frye, Springer, Guarino, Scalise, Murphy, Clark, Magee, Ferrell, Harris.

Front row: Sabayrac, Dwyer, Reindl, Armstrong, Massey, Sterns, Weber, Murff, Rolak, Lefkowitz, Bolinger, Jones, Claunch.

BEAUVOIR

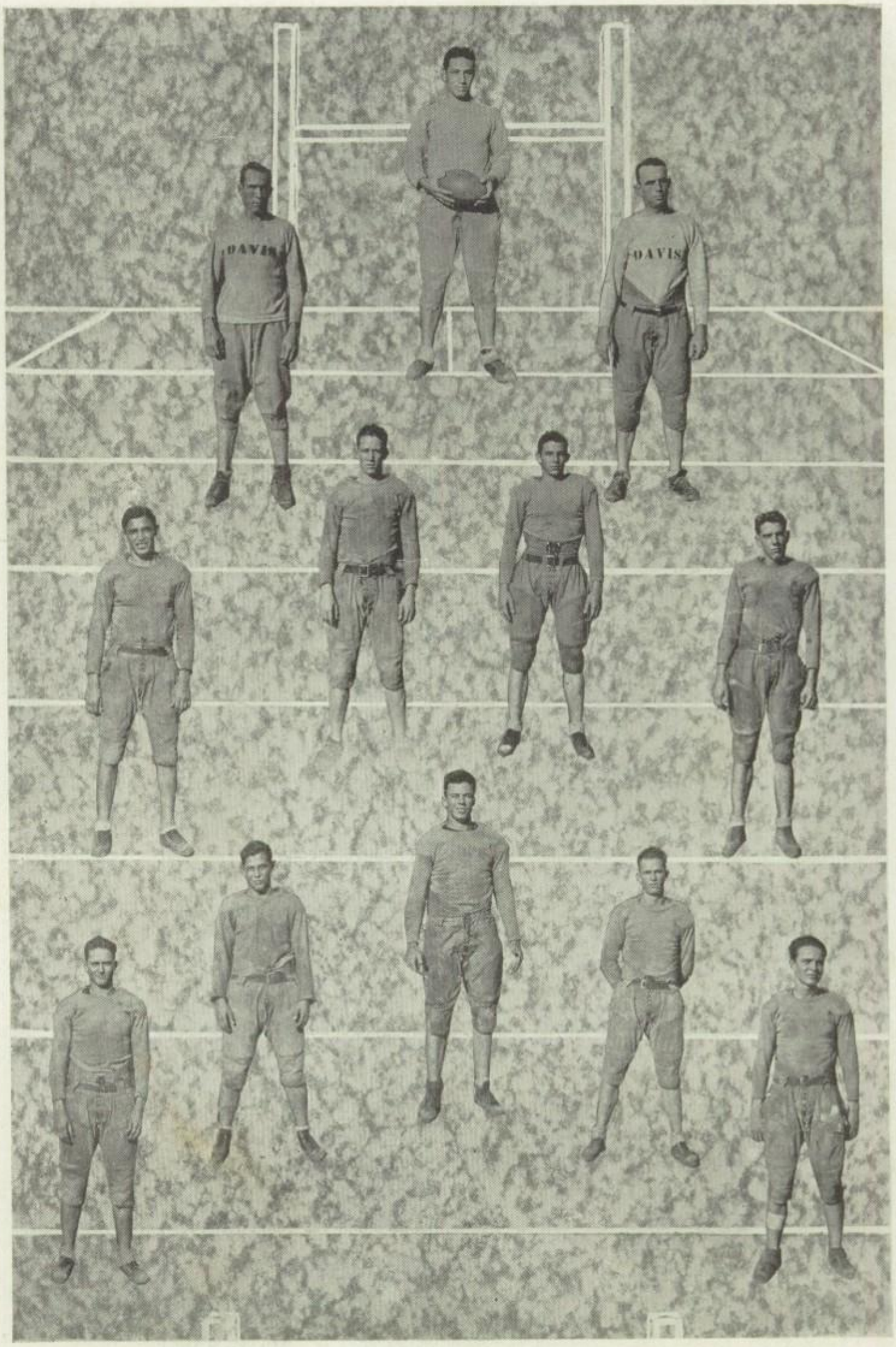

Captain, JACK FRYE

There is not a better known or better liked athlete in the city. For four years he has played the major role in the Davis football teams. Throughout this time he has always been the same Jack Frye. In spite of the praises of sports writers all over the state he has never lost his modesty. By his graduation Davis will be deprived of one of the most versatile athletes she has ever known.

COACH NEEDHAM

On of the best coaches in the city. In four years he has made Davis athletically known and feared throughout this district.

Assistant Coach, (TURBY) TURBERVILLE

The spirit of that second team owes its rise to the work of "Turby." A new man to the squad he soon worked his way into the boys' hearts and did much to improve the team.

SAM (KAMADOUCHE) LEFKOWITZ

A fighter from start to finish. The going was never to rough for Sam but through it all he was the best sportsman on any field.

JIMMY FERRELL

Although he was light, Jimmy was one of the hardest hitting ball carriers on the team.

ORIN (STINK) HITT

"Stink" was a pass snatcher de luxe. The combination of Frye to Hitt was feared whenever Davis played.

ELLIOTT (NOSE) MURFF

Elliott hustled from the first gun to the last and always could be depended on to get his man.

OTIS (MAGGIE) MAGEE

In spite of his size Otis could give and take with the best of them. He could be downed but could never be put out.

JAKE GUARINO

Jake was one of the scrappiest guards of the city. Sam set the example and Jake followed in his footsteps to make an outstanding player for Davis.

CARL REINDL

By hard work Carl made the team this year and earned his letter. It was his first year out but he displayed enough class to play end for Davis.

LEA (NUBS) UNDERWOOD

Fast and sure, Lea could always get the tackle when going down under punts. He was a regular for the Panthers although it was his first year out.

NOBLE ARMSTRONG

During the summer months Noble worked on a pipe line gang to get in shape for football. When he returned to school he was in fine shape and filled a regular berth at guard.

BEAUVOIR

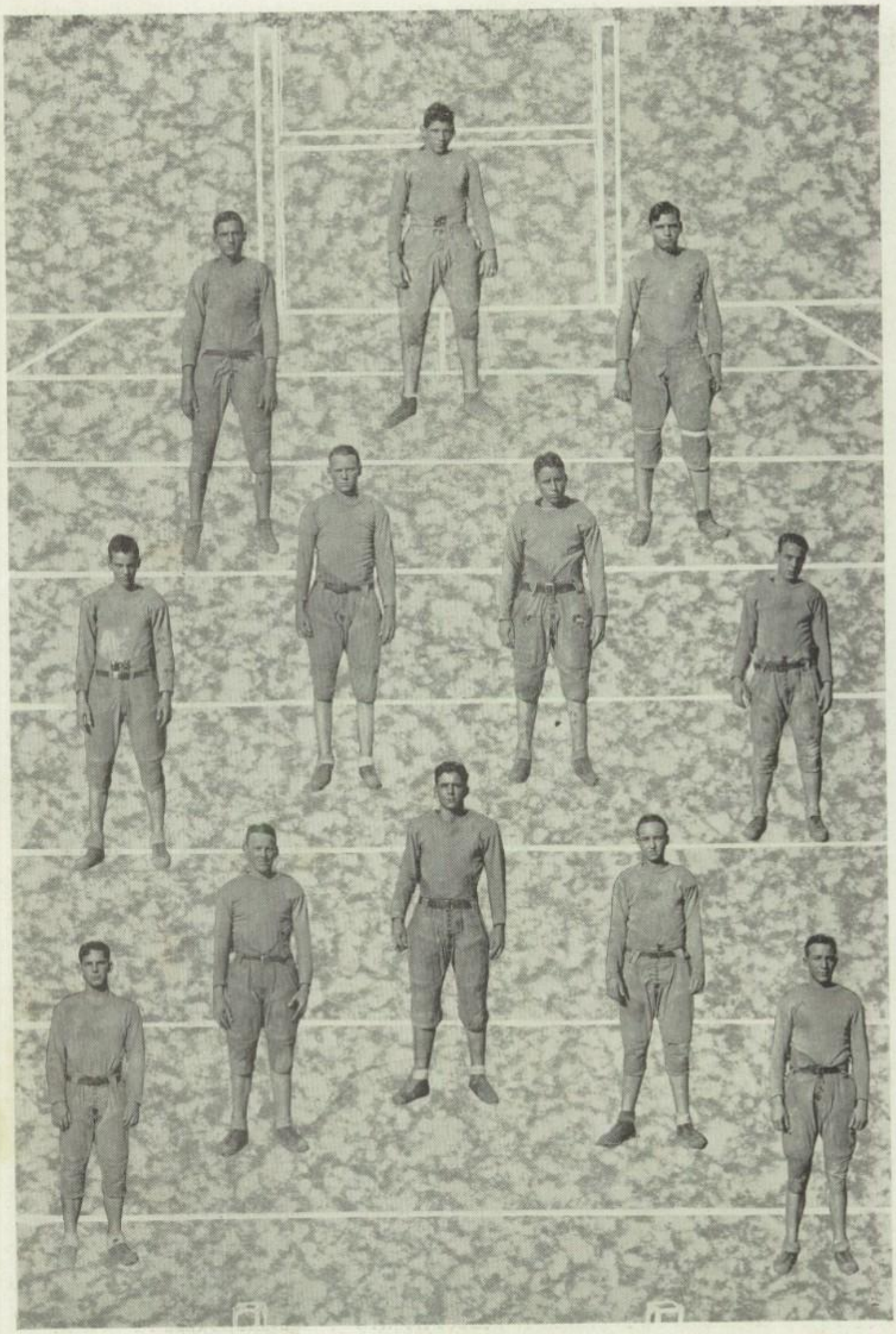

Captain-Elect, RALPH WEBER

Ralph filled the position at center so well that the boys elected him Captain for the coming year. We are depending on Ralph to help make a powerful team next year.

VICTOR (KISSY) DWYER

Victor worked hard to make a regular tackle on the squad and at the end of the season was chosen by many sports writers for one of the all city berths.

ALAN WEED

This was Alan's first year out but he showed worlds of promise. With this year's experience behind him, he should make a strong bid for a regular's place next year.

CHARLES (PELICAN) BOWDEN

Being handicapped by size meant nothing to Pelican and he proved to be a very promising backfield performer.

ALFRED (LAZY PETE) DOWLING

In spite of his being rather lazy, Pete knows how to snag passes. Next year should find him on the first team as a star.

ALBERT CLAUNCH

A hustler always. Albert is a very promising center and will be making a bid for a regular position next year.

WILLIAM (BILL) CASEY

Bill was one of the best tackles on the team and could be depended upon to stop anything that he could reach.

IRVIN (FLUTER) MASSEY

Massey worked hard all season but was handicapped by injuries and could not do his best. Massey had worlds of drive and grit.

EDWARD (RED) MONTGOMERY

A scrapper from start to finish. Red was in there all the time doing his best to put Davis on top.

J. D. STERNS

J. D. was the best player from Denver Addition. He worked hard and was one of the best blockers on the squad.

GEORGE (TUB) SMITH

With a little experience "Tub" will make a good man. Keep hustling "Tub."

LAMAR (SQUIRREL) CLARK

There was not a better liked boy on the squad. He came out four years and gave everything he had to make the team but he was handicapped by size and failed to earn a regular position. Lamar deserves a lot of credit for his spirit.

BEAUVOIR

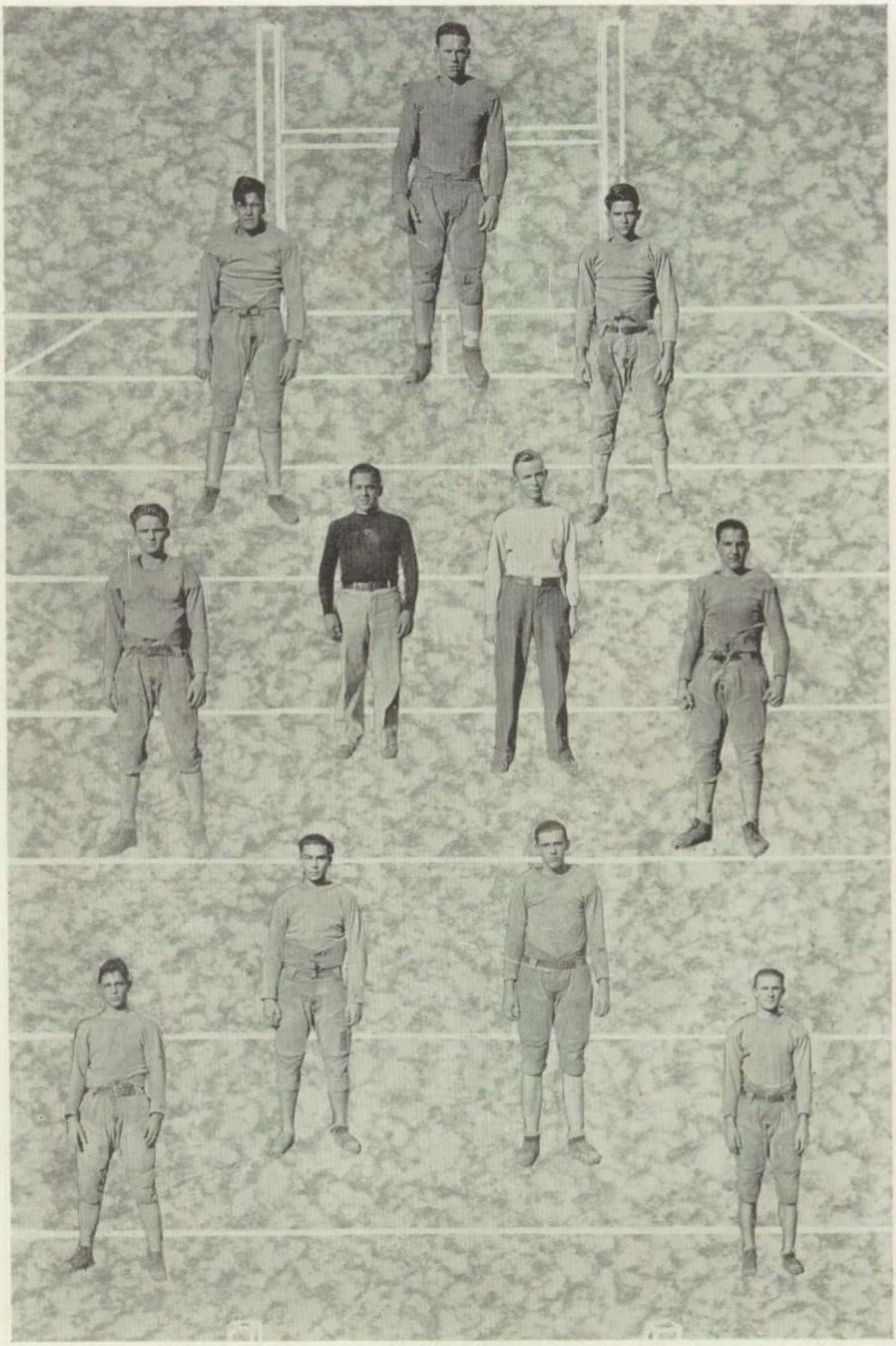

TED (FAT-BOY) SPRINGER

Ted lettered at tackle again this year. The sports scribes of the city did not rate Ted as an all city tackle but Ted showed them they were wrong when he went out for the all city team and made it. He starred in the new year's day game against Englewood High of Chicago.

EDWARD (MRS.) MURPHY

Ed looked good at second string center and will be a capable man to have in the line next year.

PRESTON (QUACK) ROBERTS

In spite of his love for chasing Ducks, Preston made a very good halfback. Next year we hope to see him paddle through our opponents' lines for touchdowns.

CECIL (LINDALE KID) DELANEY

The Lindale Kid could be depended on to stop anything coming his way. He helped uphold the athletic record of Lindale that was set by Chas. D. Mehr.

EARNEST SABAYRAC

A very useful mascot to the Purple and Gray. He was always encouraging the team to become better.

WILLIAM (OX) HARRIS

One of the best mascots of the city. He is loved by everyone on the squad for his ability as mascot and good nature. We are very sorry to lose such good sport as one may find in "Ox" Harris.

LESLIE MARTIN

Leslie was a hustler from gun to gun and ever did his best to help create a winning team at Davis.

JAKE (SYNAGOGUE) GUARINO

The mightiest man in the Guarino family proved to be a blessing to Davis when he turned out to be a guard of the best rating. Jake will be back next year to earn his second letter.

RALPH BUTIGIG

A good built boy and a good sport at all times. Ralph should make a good tackle for the grand old game.

WILLIAM (BILL) TURNER

Bill was willing to try and made a good showing at tackle. Next year he should prove to be a very valuable man.

ROB'T (MULE) ROLAK

Mule was a first class end. His size and experience did not phase him and he did some good work for the Panthers.

BEAUVOIR

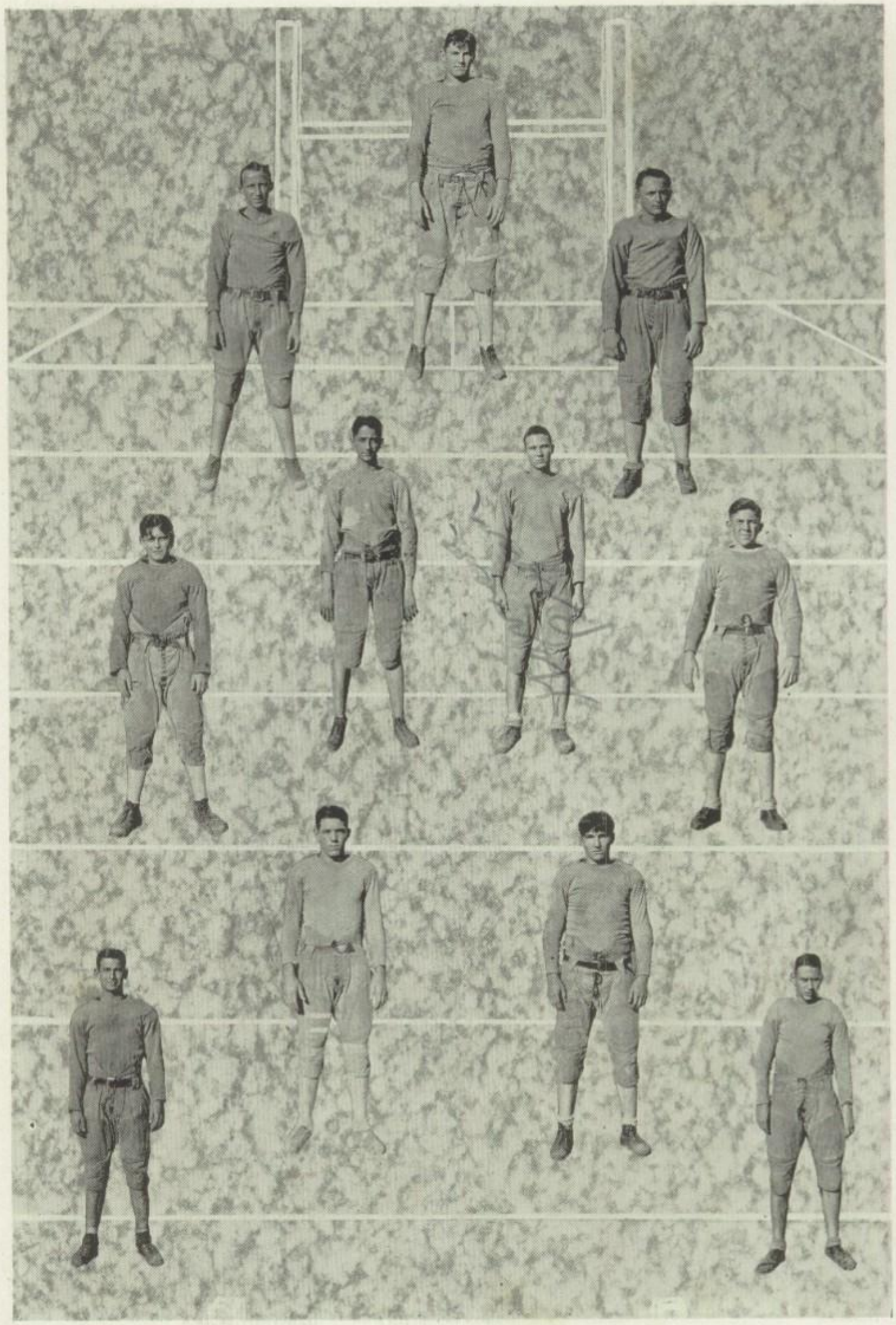

RUDOLPH SPURLI

Rudolph tried hard to make the team but lacked experience. This year's experience should aid him considerably.

FRANKLIN DAVIDSON

Franklin looked good at guard and before another football year is over he will be giving the regular guards a hard battle for their positions.

JIMMY GRAYSON

Jimmy hails from Brooksmith and can certainly block and tackle well when he gets the inspiration.

ROGER McCULLOUGH

In spite of his size, Roger attended every practice and worked hard all season.

THOMAS (BLACK EAGLE)

Tommy was there every day giving his best help building a strong first team. Tommy's hard work placed him high among the outstanding athletes of Norhill.

GARRISON (FARMER) BROWN

Garrison was the best punter and one of the best ball carriers on the second team. We expect him to star this coming fall.

WALTER NOWLIN

With a little experience and speed Walter will make a fine man at guard or tackle.

JESSE JONES

Wee Jess was the ace of the second string ball toters. He won the award for the player who showed the most sportsmanship among those who did not letter.

JOE SCALICE

Joe was always hustling and playing fair. He was little inexperienced but should make a good halfback for Needham next year.

RANDOLPH SPURLI

Randolph, like his brother, lacked experience; but with the coming football season he should be a good player.

GLENN (PRES. AT-FAT) KING

In spite of the duties he had to perform as Senior Class President, Glenn missed very few practice sessions and worked hard all year as a second string back.

BEAUVOIR

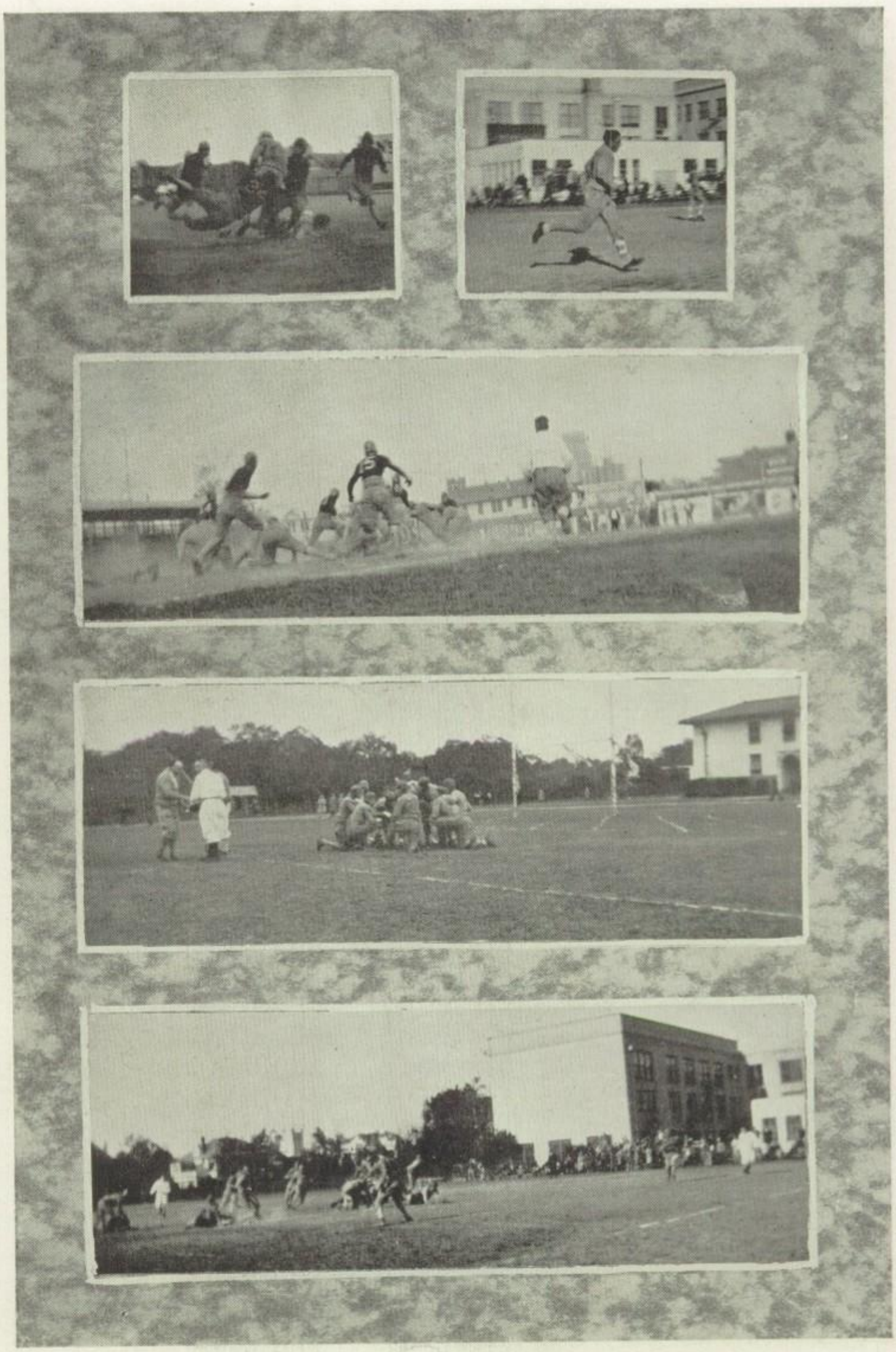

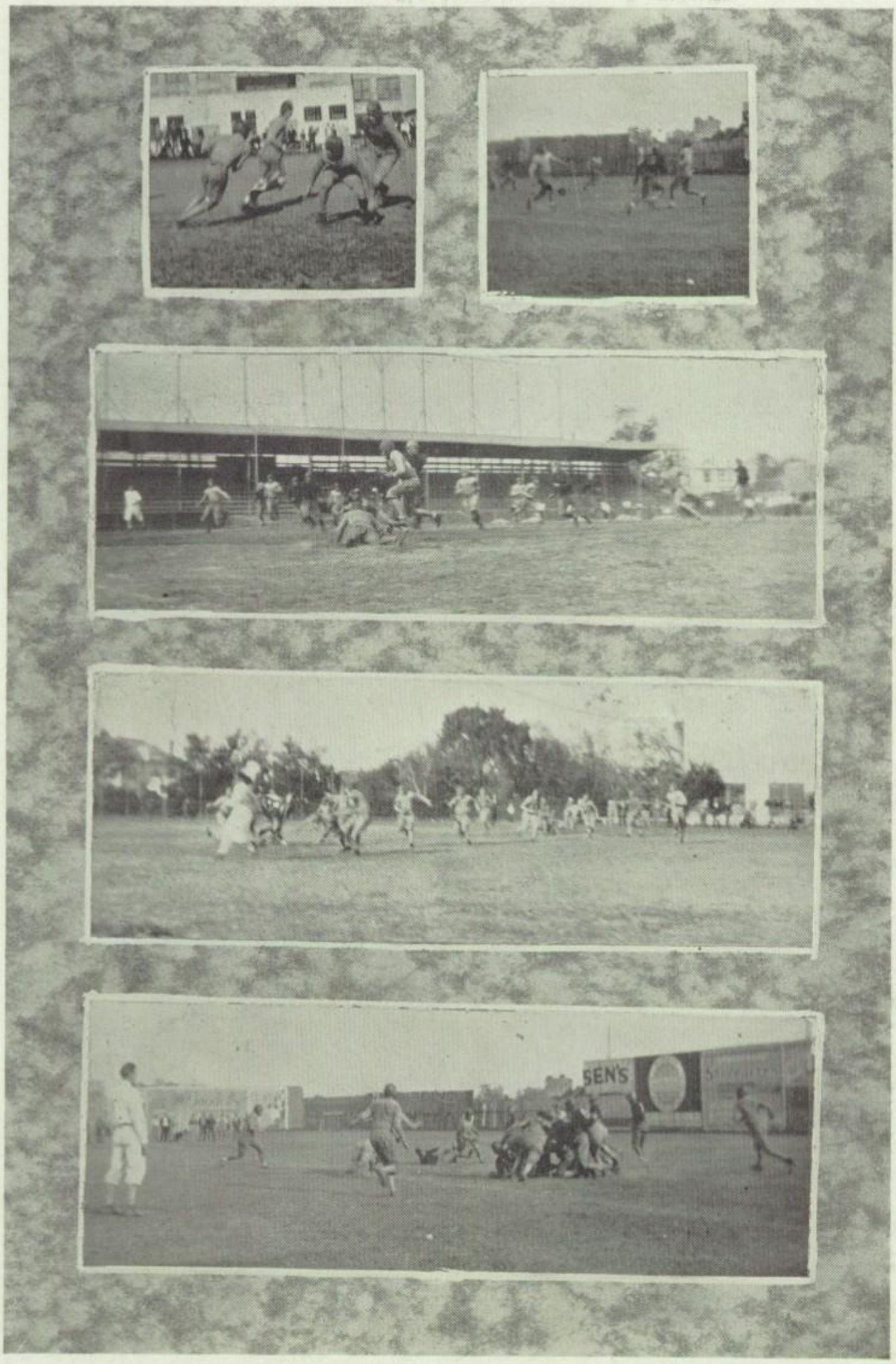

BEAUVOIR

BEAUVOIR

SEASON'S SUMMARY

Davis	38	Lufkin	14
Davis	33	Sam Houston	27
Davis	20	Brenham	0
Davis	26	St. Thomas	0
Davis	0	Reagan	13
Davis	6	Bryan	12
Davis	32	Milby	6
Davis	12	San Jacinto	15
Davis	0	Port Arthur	28

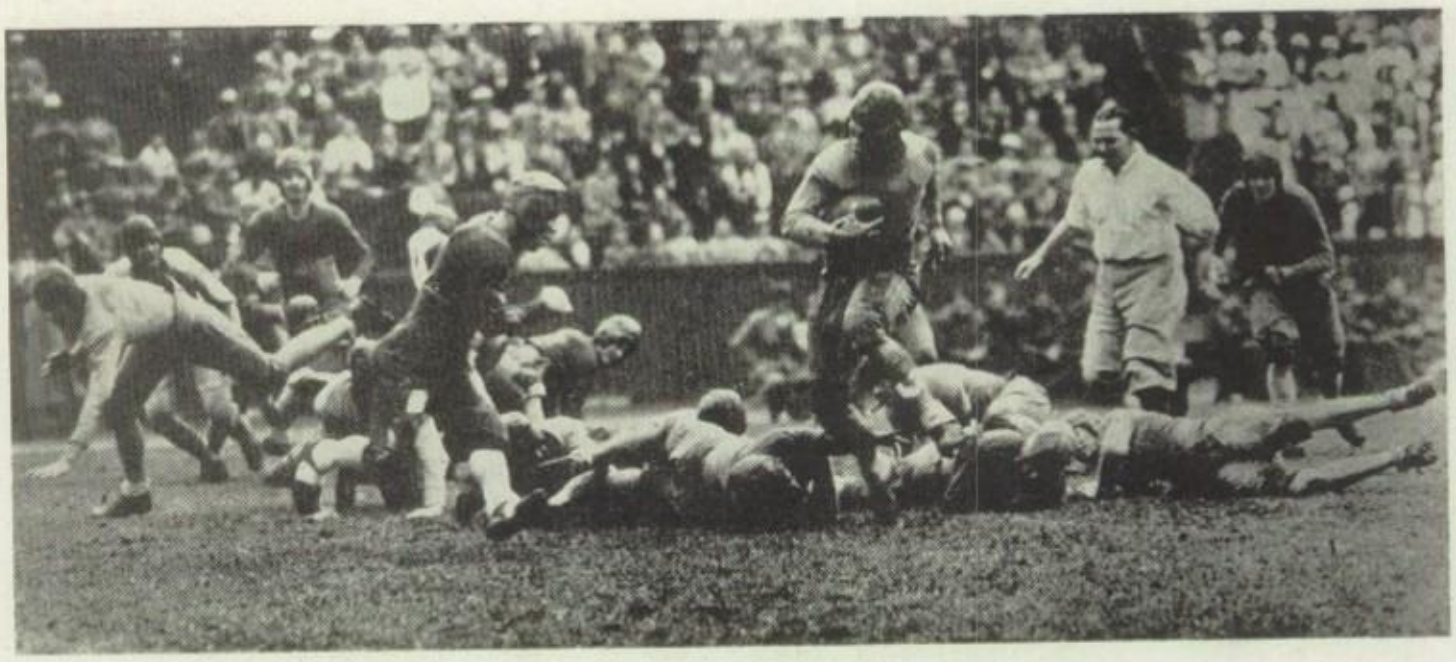

SUMMARY

Regarded as one of the weak teams of the city, the Panthers surprised all opposition by turning in remarkable performances in all games played. With Jack Frye at the helm, the Panthers threatened every team with a passing and running attack that was super destructive. The absence of Thenes Hajecate proved costly to the team as the line was weak at critical moments and allowed opposing players to slip through and spoil chances for gains.

Nevertheless lots of credit should be given to Coach Needham and Mr. Tuberville for putting out the team of "29." Both worked hard to make contenders out of promising but rather light material. We want a championship team next year.

1930

Davis at Goose Creek	Sept. 27
Davis at Lufkin	Oct. 3
Open	Oct. 10
Davis - Sam Houston	Oct. 18
Davis - Milby	Oct. 25
Davis at Beaumont	Nov. 1
Davis - Bryan (here)	Nov. 8
Davis - Reagan	Nov. 15
Davis at Port Arthur	Nov. 22
Davis - San Jacinto	Nov. 27

Back row: Churchill, Houlihan, Dowling, Rommund, Weed, Switzer.

Middle row: Coach Needham, Podd, Underwood, Sicola, Elliott, Bowden, Maxwell, Callihan, *Assistant Coach* Frye.

Front row: Runnels, Lefkowitz, Garnett, Reindl, Jones, Harris.

The following players lettered: Runnels, Lefkowitz, Garnett, Reindl, Jones, Maxwell, Bowden.

Basketball Season

In basketball the Panthers were feared by all who met them. They played a fast hard game and were hard to beat at any time on any floor. The team won 7 out of its schedule of 14 games.

Victories were scored against the Alumni, the Sam Houston Bearkats Slime Team, Goose Creek, Ball Hi, and Milby. In all of the games played, the Panthers scored a total of 363 points against their opponents 317. It was a very successful season inasmuch as only three lettermen were available. The season's record:

Davis 12	North Side All Stars	24
Davis 25	Sam Houston	31
Davis 44	Alumni	20
Davis 24	Bearkats	13
Davis 46	Goose Creek	9
Davis 21	Regan	37
Davis 34	Ball Hi	20
Davis 22	Milby	20
Davis 16	San Jacinto	17
Davis 20	Sam Houston	25
Davis 41	Ball High	21
Davis 16	Regan	29
Davis 31	Milby	26
Davis 11	San Jacinto	25
363		317

BEAUVOIR

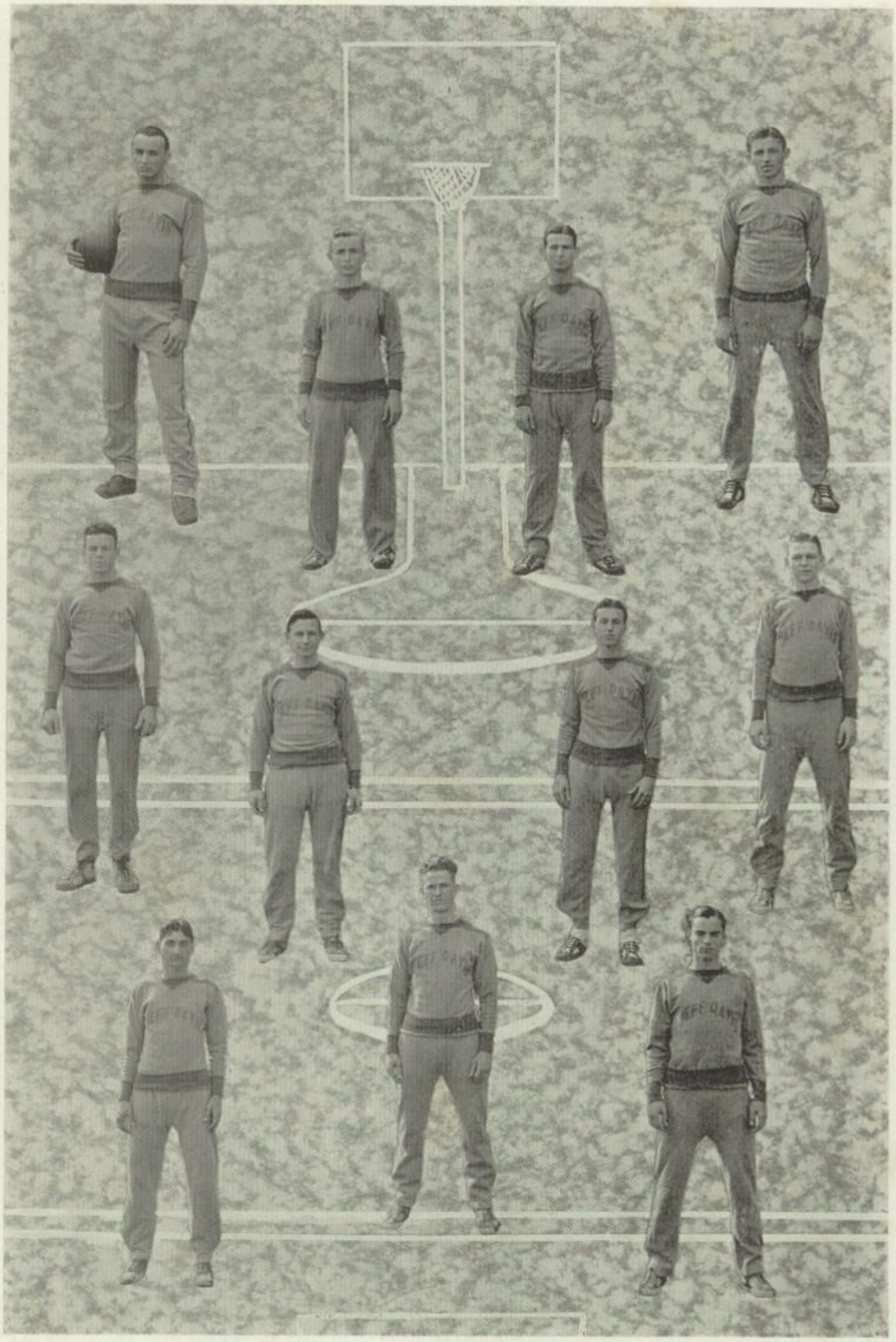

Captain, BAIN GARNETT

Bain was a fighter and a capable leader. He was always in the middle of the hardest plays and led the Panther team in a very satisfactory way.

WILLIAM "OX" HARRIS

Although his height was a drawback, he was one of the best players on the court. His teamwork and his eye on the basket were the best in the game.

JESSE (JESS) JONES

Although he was one of the smallest men on the team, Jesse was usually among the high scorers. He had a deadly eye for the basket and was always good for several points in any game.

Captain-Elect, SAM (KAMADUCHE) LEFTSOWITZ

There wasn't a better boy or man on the floor at any time when Sam was there. He was shy and modest but if anyone tried to slight Davis or Davis students there was sure to be trouble.

CARL (COTTLE) RENIDL

Carl was a very shy and unassuming young man, but this did not prevent him from being a great center. He was a dependable boy who could be relied on to give his best to put the Panthers on top.

VERNON (KIKE) MAXWELL

Kike was one of the best shots on the team and with a little added speed will make a sensational player.

ROBERT (BUCKY) RUNNELS

Bob had as deadly an eye for the basket as he did for girls and that explains why he was usually high point man. His curly hair bothered him at times but he finally overcame this handicap.

FRED (MOON) ELLIOTT

Fred made the squad in his last year in high school through his great floor work. He was clever at getting over the floor and was an excellent man both on offense and defense.

CHARLES (RAT) SICOLA

Rat was the pep of the second five. He was a hustler all the way and gave the first five lots of trouble.

LEA (NUBS) UNDERWOOD

Lea was one of the most efficient guards on the Panther squad. He could always be depended on to check his man closely.

CHARLES (PELICAN) BOWDEN

Pelican was one of the best guards in the city both on offense and defense. He was a hustling player and was always slipping in "crip" shots at unexpected moments.

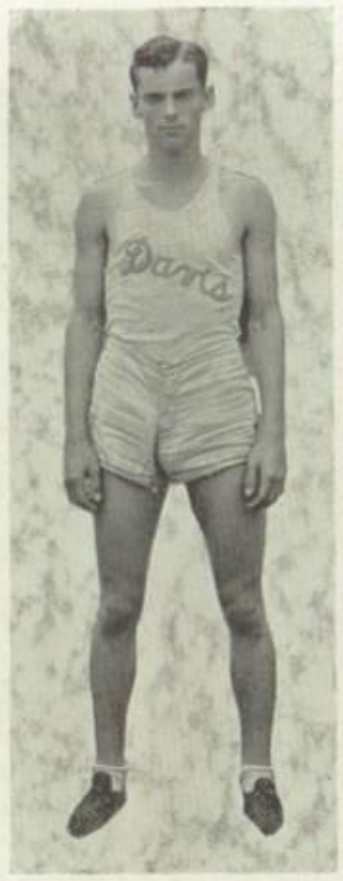

TRACK

Orin Hitt, the track captain, has proven his ability as a trackster for Davis. He will be a great loss to the team next year, for he is going to graduate.

Charlie Bowden, with his sensational running in the 880 yard dash and relay, has put himself in the track spotlight; not only in Houston but throughout the districts.

The team, although weak, always brought back some honors with them. Under Coach Needham's guidance, the team furnished fair opposition in all meets. The relay team composed of Bowden, Chatham, King and Magee, was not regarded as one of the best but always managed to win a place in the race.

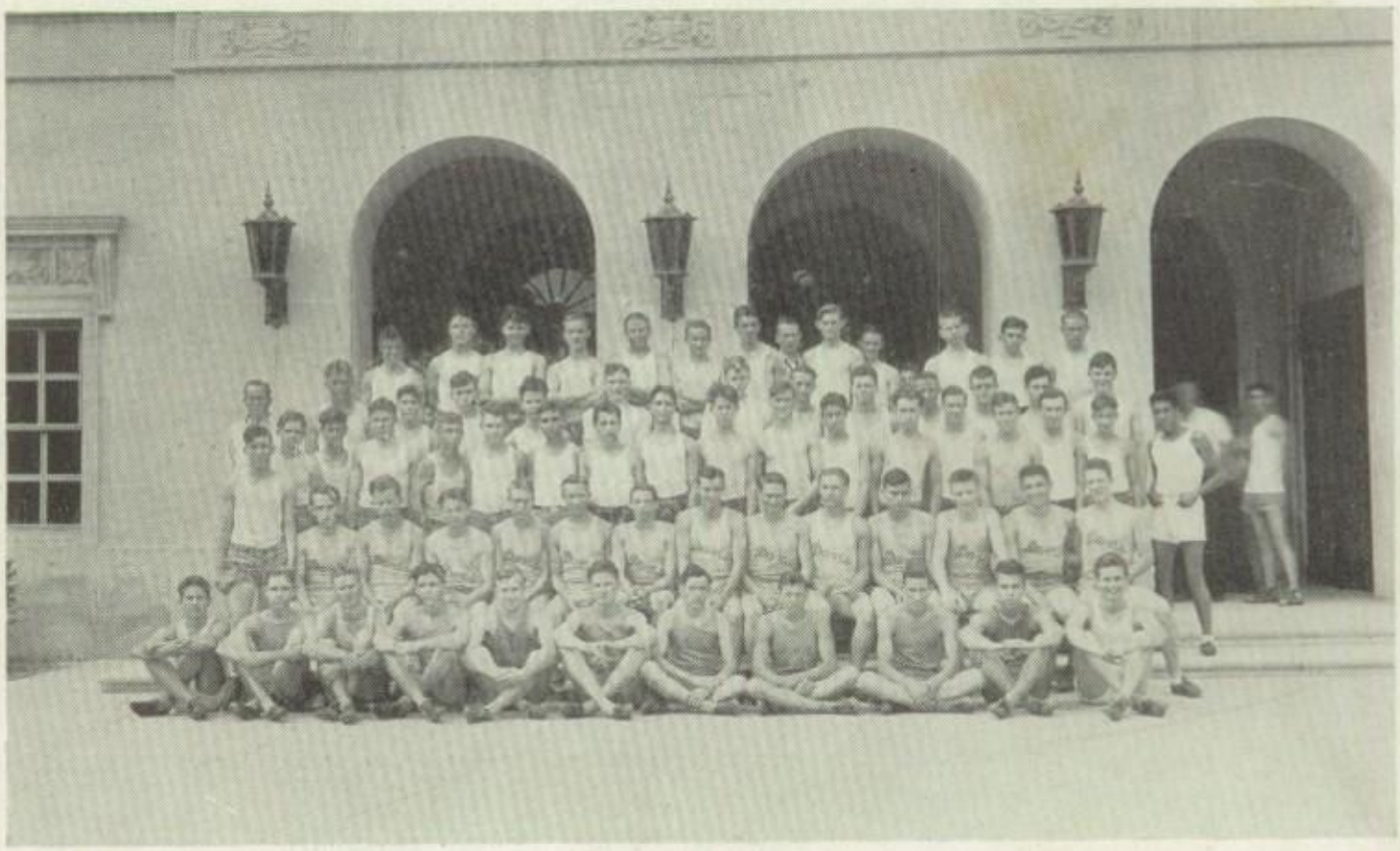

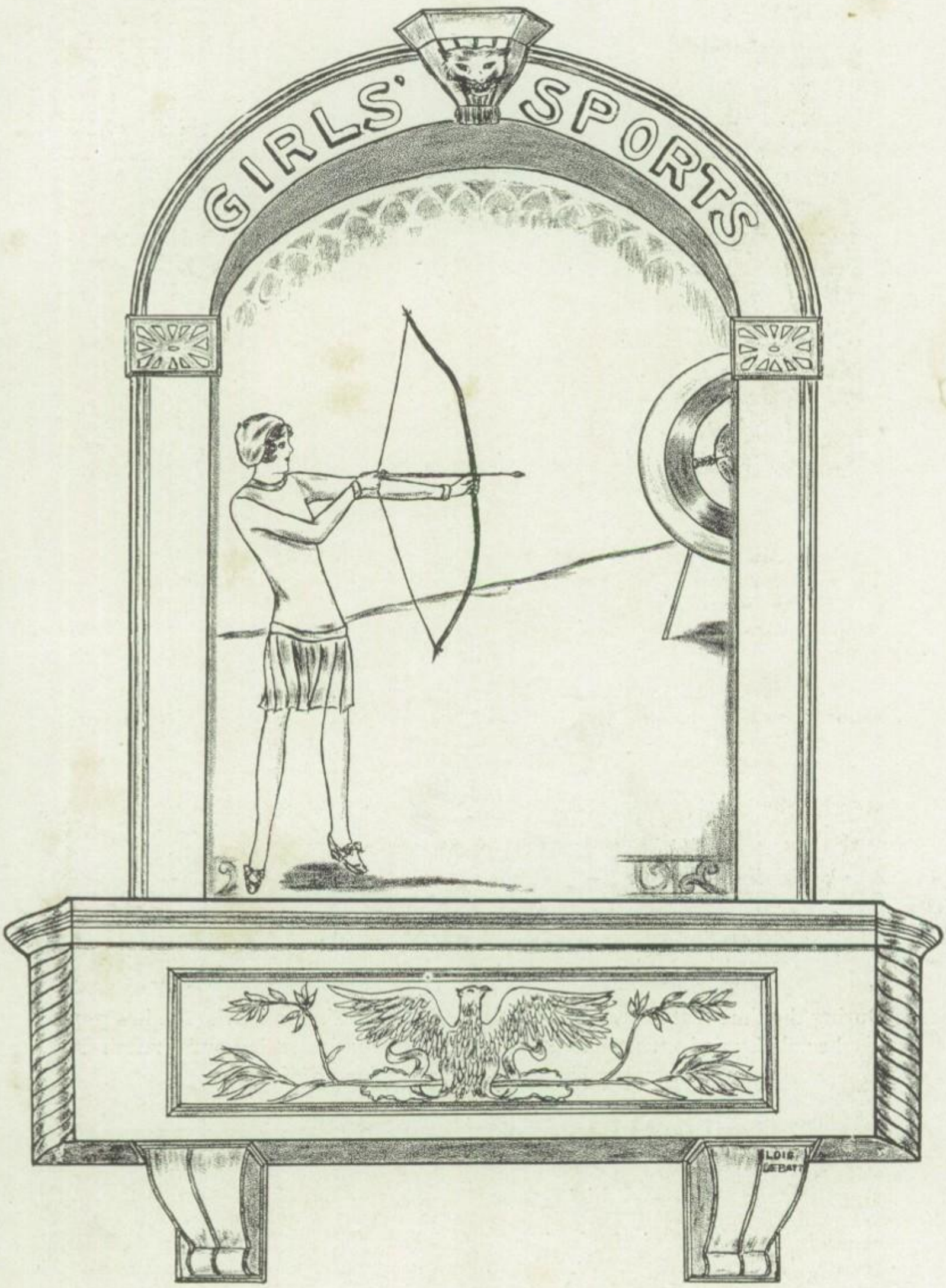
GIRLS' SPORTS

During the time that Miss Mackey has been with Jefferson Davis, she has proved her ability as instructor and coach. Her sunny disposition and charming personality has made for her a host of friends.

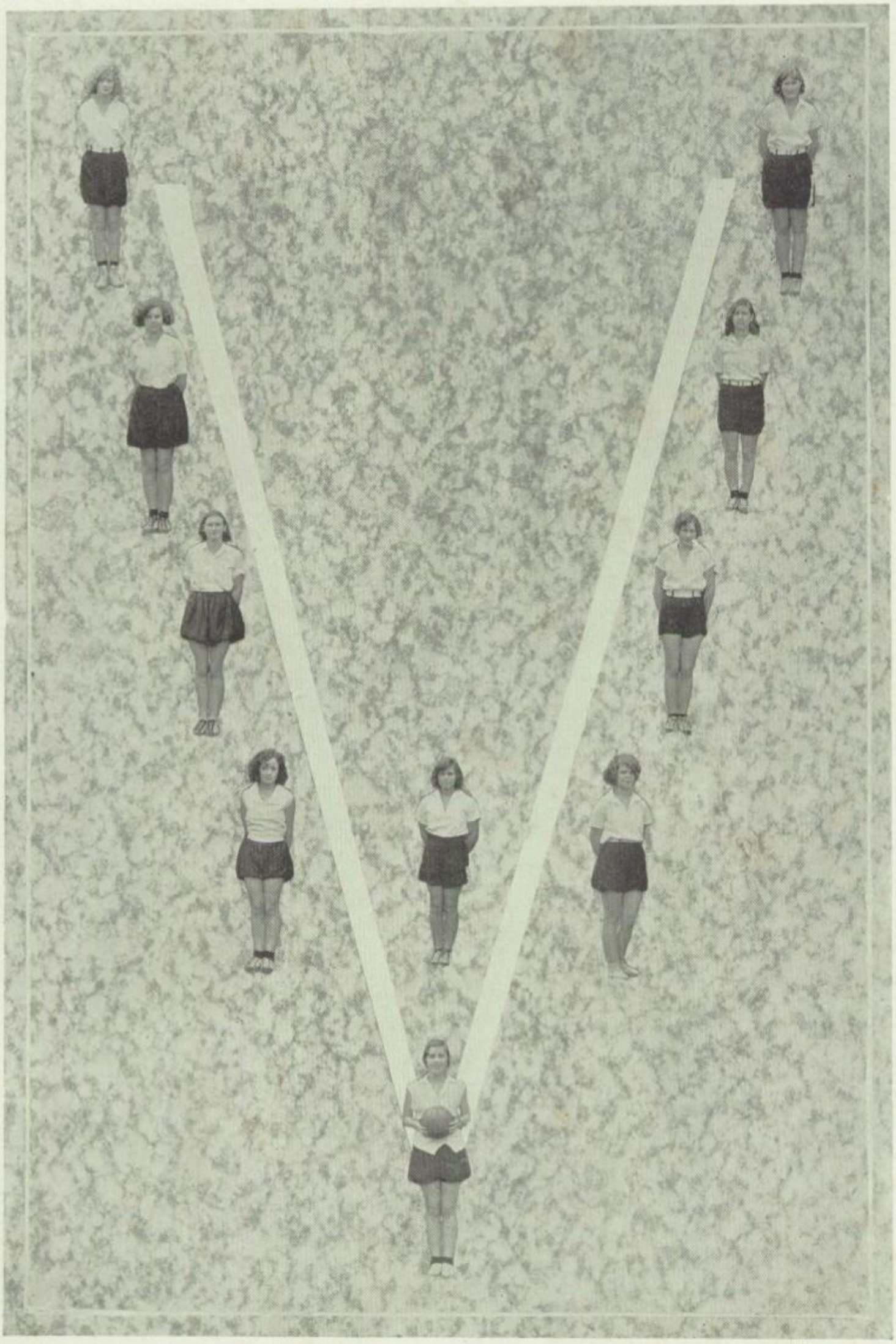

WINNERS OF INTRAMURAL VOLLEY BALL TOURNAMENT, THIRD PERIOD F-H GROUP

HAZEL SULLENDER, *Captain*

Left to right: Mary Booker, Norma Sullivan, Louise Morrison, Eugenia Paxton, Lois May Maybry, Ellen Howell, Mamie Haynes, Mary Mayes, Inez Daniels, Hazel Sullender.

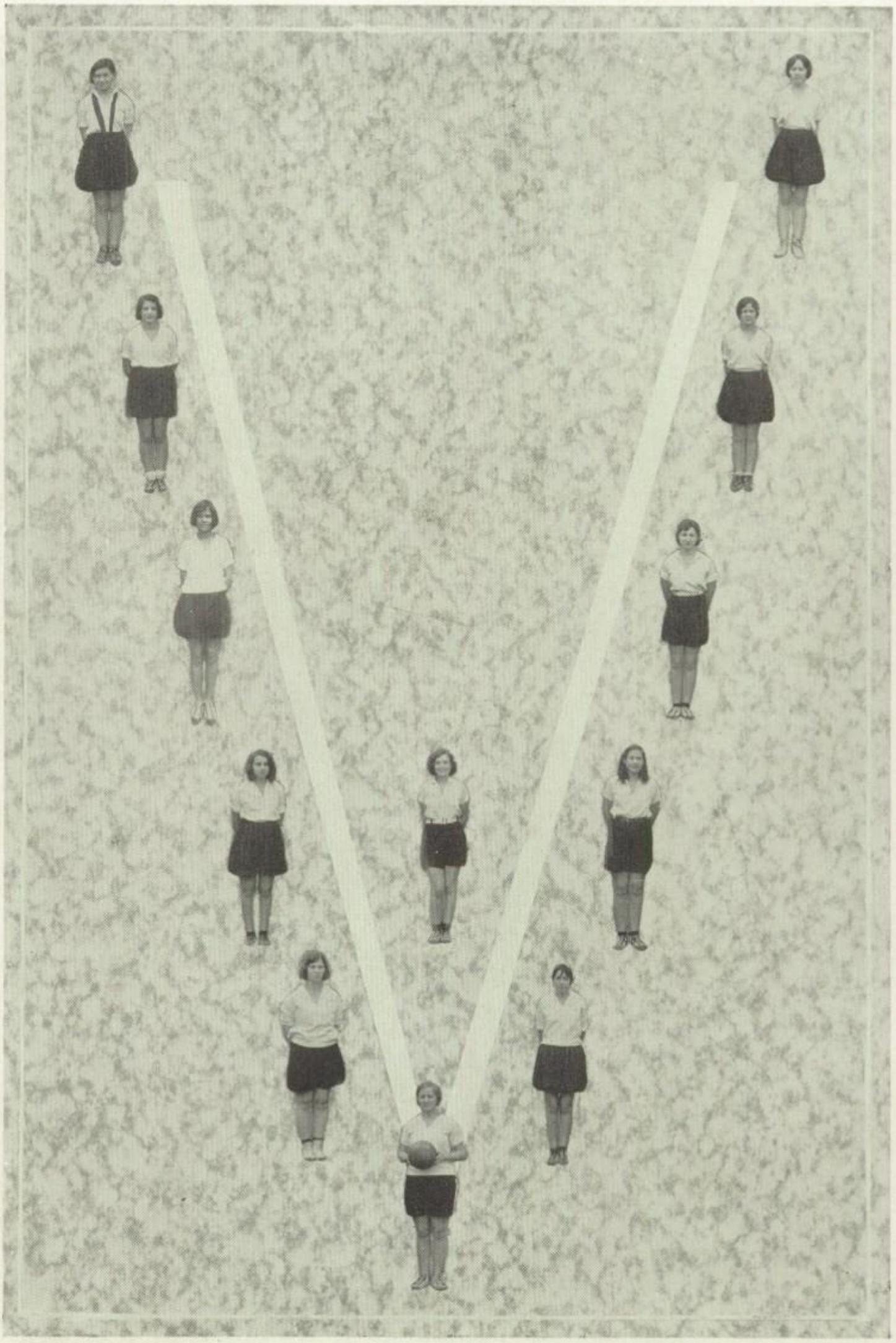

WINNERS OF INTRAMURAL VOLLEY BALL TOURNAMENT, FOURTH PERIOD G-II GROUP

MARION BUDDE, *Captain*

Left to right: Mabel Steele, Genevieve Taylor, Marge McLeod, Rosalie Thomas, Margaret Mansur, Inez Munlin, Norma Fay Hodges, Bernice Trow, Francis Simms, Louise Jacks, Marion Budde.

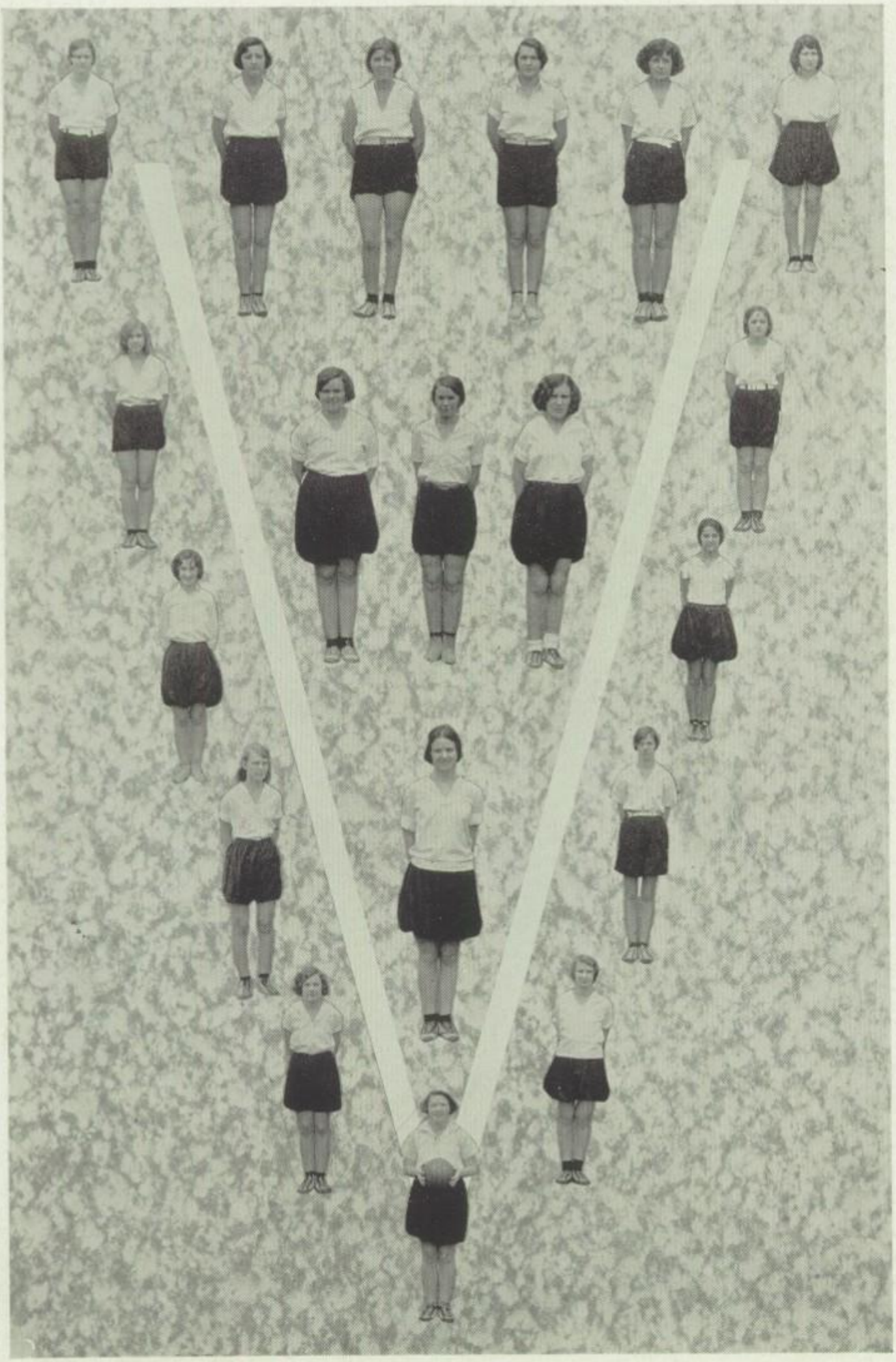

OUTSIDE OF V, F-I WINNERS IN VOLLEY BALL

Top to bottom: Nellie Neel, Anna Marie Atkinson, Freda Schultz, Rose Zimmerman, Hattie Petras, *Captain* Louise Sink.

Bottom to top: Jennie Hanovich, Dorothy Mae Ewing, Angelita Perez, Juanice Milling, Katherine Shannon.

INSIDE OF V, G-I VOLLEY BALL WINNERS

Left to right: Lessie Williams, Dorothy Jane Worsham, Helen Moore, Anna May Gammond, Vernice DeVol, Bessie Mae Jones, Evelyn Bollman, Alberta Riesen.

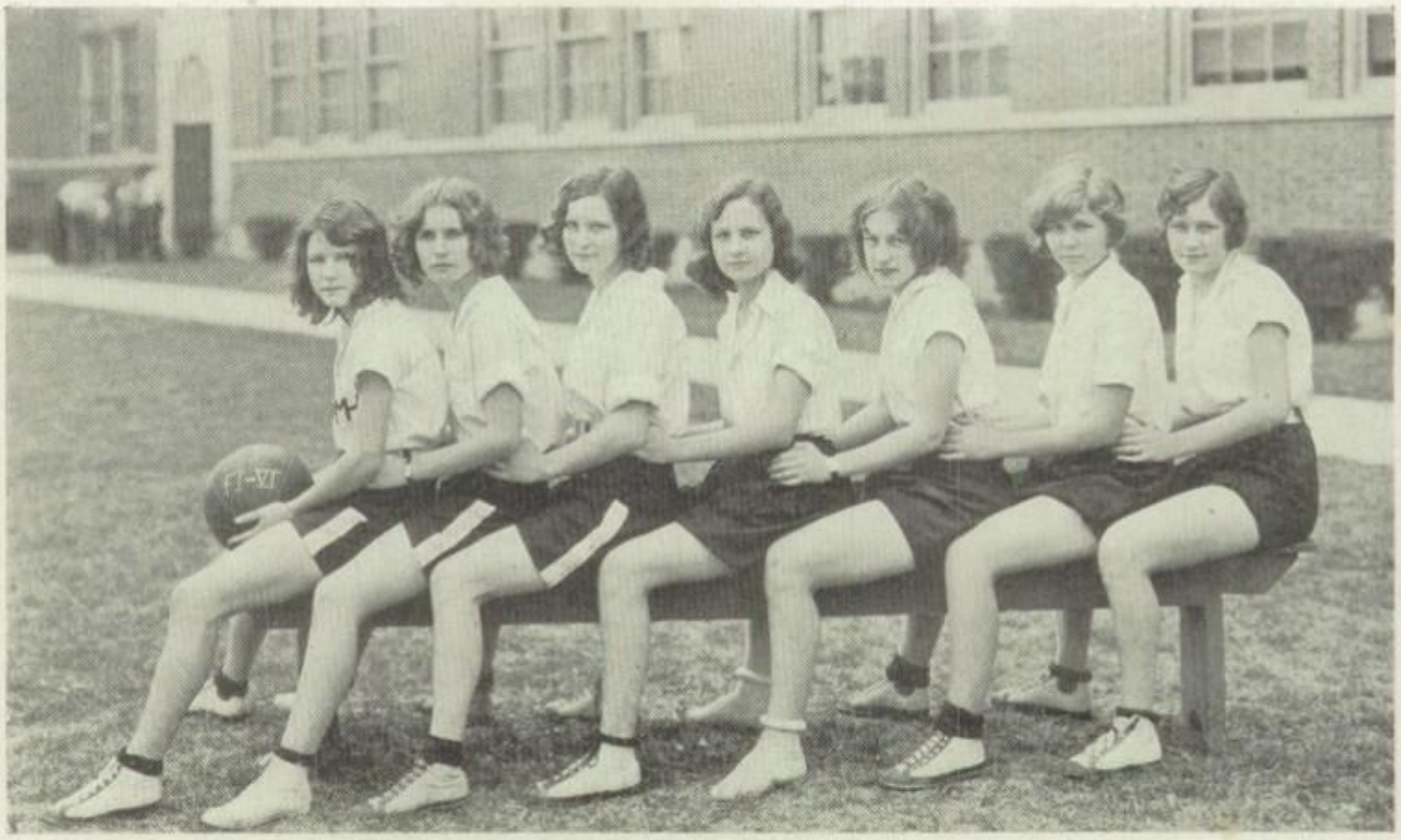

Winners of intramural basket-ball tournament, sixth Period F-I group.

Captain HELEN HUENI

Left to right: Helen Hueni, Lucile Stacey, Mercede Crain, Camille Campbell, Dorothy Sandoz, Lillian Newberry, Lois May Maybry.

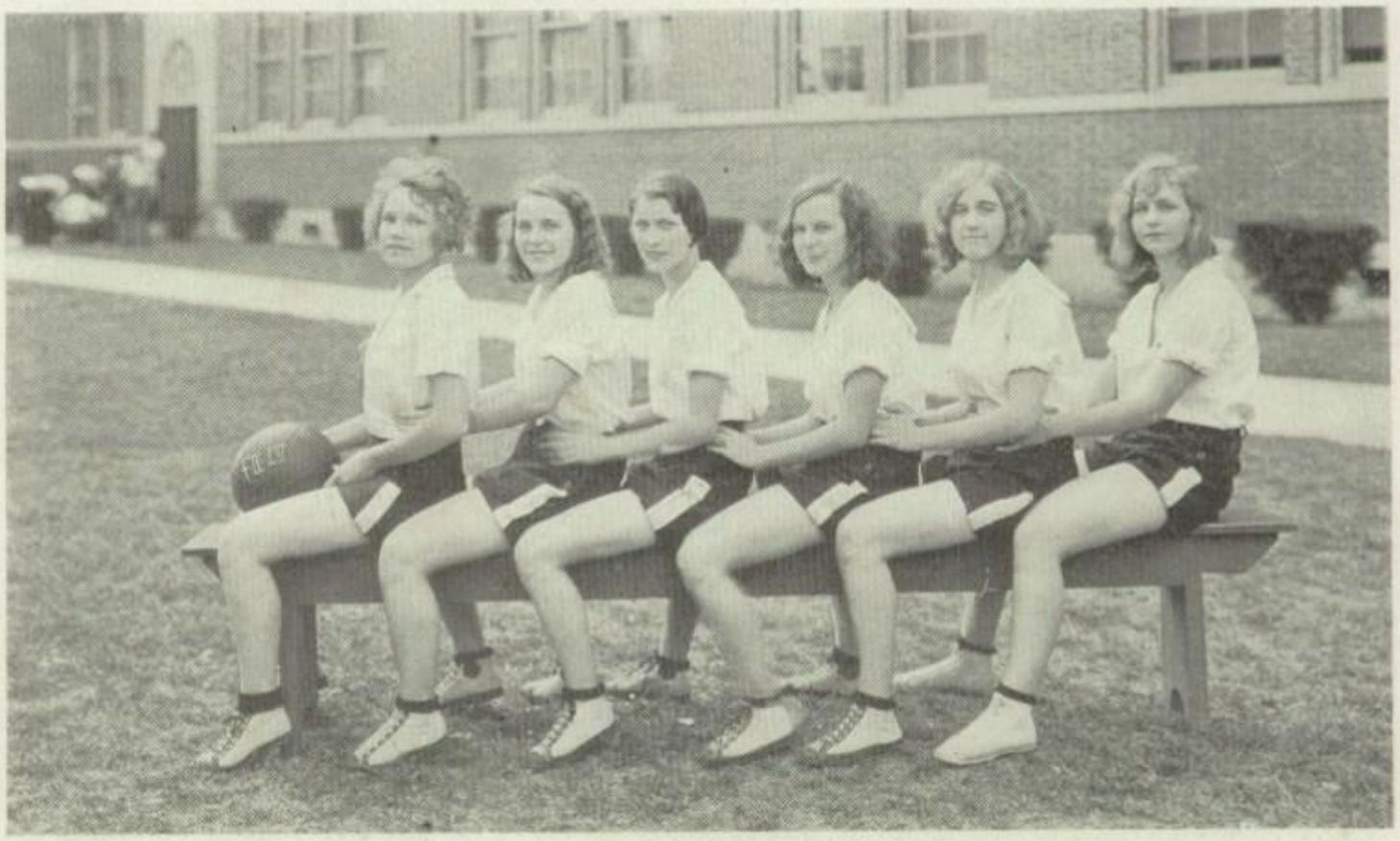

Winners of intramural basket-ball tournament, fourth period F-II group.

Captain DOROTHY ODELL

Left to right: Dorothy Odell, Mary Kelley, Naomi Crossman, Dorothy Vesper, Anna Marie Atkinson, Hazel Roberts.

Winners of intramural basket-ball sixth period G-I group.

RUBY EARLE GRAHAM, *Captain*

Top row, left to right: Anna May Gammon, Esther Rhodes, Edith Dick.
Bottom row, left to right: Petrina Lamotta, Edna Lee Grace, Ruby Earle Graham, Helen Moore, Dorothy Jane Worsham.

Winners of intramural basket-ball tournament second period G-II group.

GERTRUDE BROOKING, *Captain*

Top row: Edith Fern Feller, Ruth Barnette, Jennie Hanovich, Christine Jennings, Helen Zakem.
Bottom row: Lucille Kimzey, Freda Schultz, Gertrude Brooking, Madeline Rasch, Merle Fur.

Winners of intramural basket-ball tournament, sixth period G-III group.

ERNESTINE HARPER, *Captain*

Top row, left to right: Clotile South, Gene Sullender, Opal Brown.
Bottom row, left to right: Cleo Williamson, Ernestine Harper, Vermelle Black.

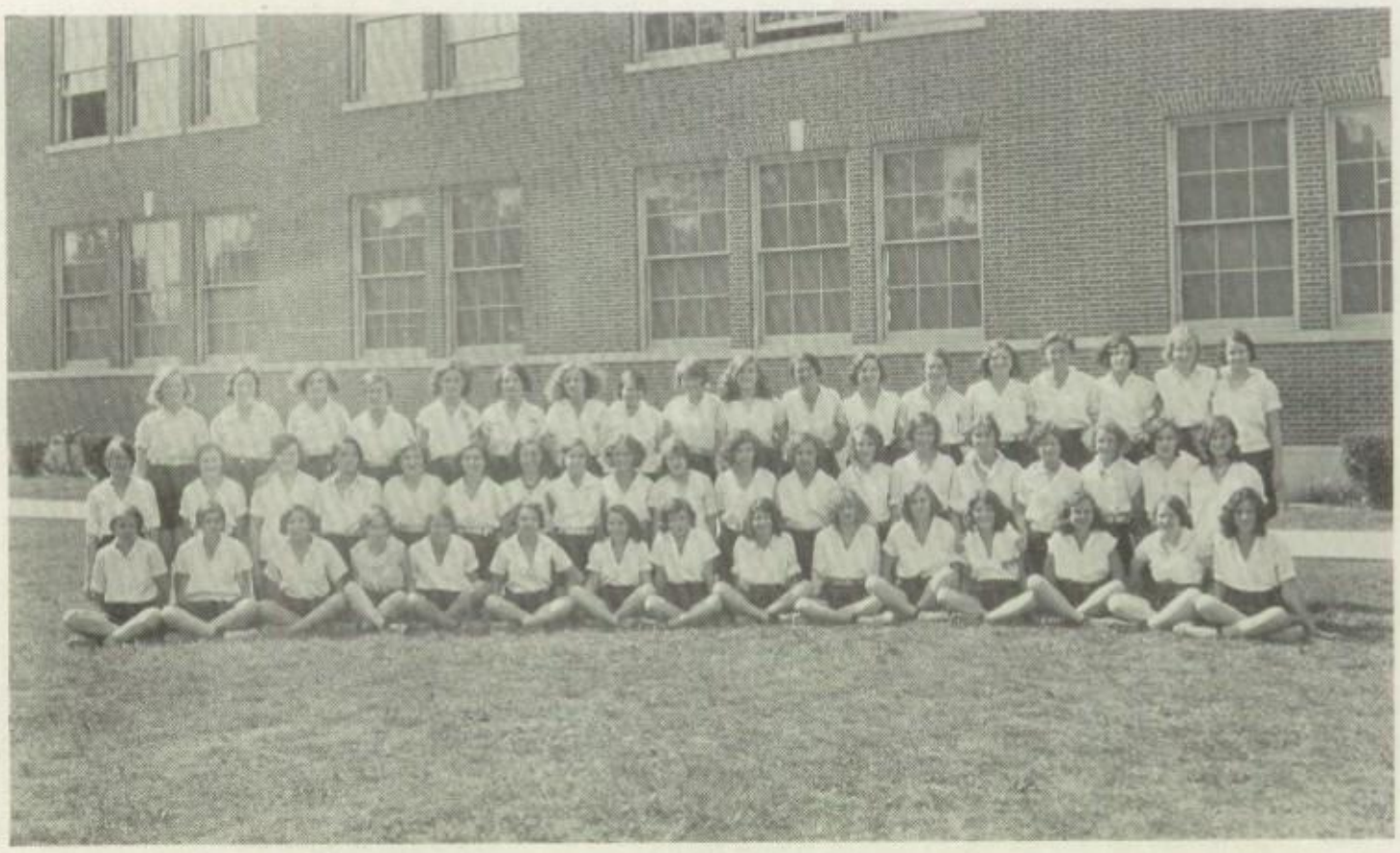

Physical Education Assistants for 1929 and 1930

This group consists of the captains and co-captains elected by their teams for their ability, interest and sportsmanship. The assistants were chosen by Miss Mackey for their efficiency and ability as leaders.

Swimming Team

ERNESTINE HARPER, *Manager.*

This group represented Davis in the swimming meets.

Left to right: Rosalie Thomas, Juanita Jones, Norma Fay Hodges, Clothile South, Marie Riggs, Ernestine Harper, Alma Mae Schinzler, Audrey Young, Borghild Kirchheimer, Crystal McConnell, Emily McConnell, Helen Moore, Leora Grant, Nannie Mae Dorsay, Katherine Holy, Vernell Black, Josephine Wroten and Ruth Barnette.

In the above picture the following girls are Junior Life Savers: Rosalie Thomas, Ernstine Harper, Crystal McConnell, Helen Moore and Nannie Mae Dorsay.

Life Savers whose pictures do not appear are: Josephine Harper, Josephine Greene, Doris Jones, Margaret Talley, Pauline Frantz and Lucile Stacy.

BEAUVOIR

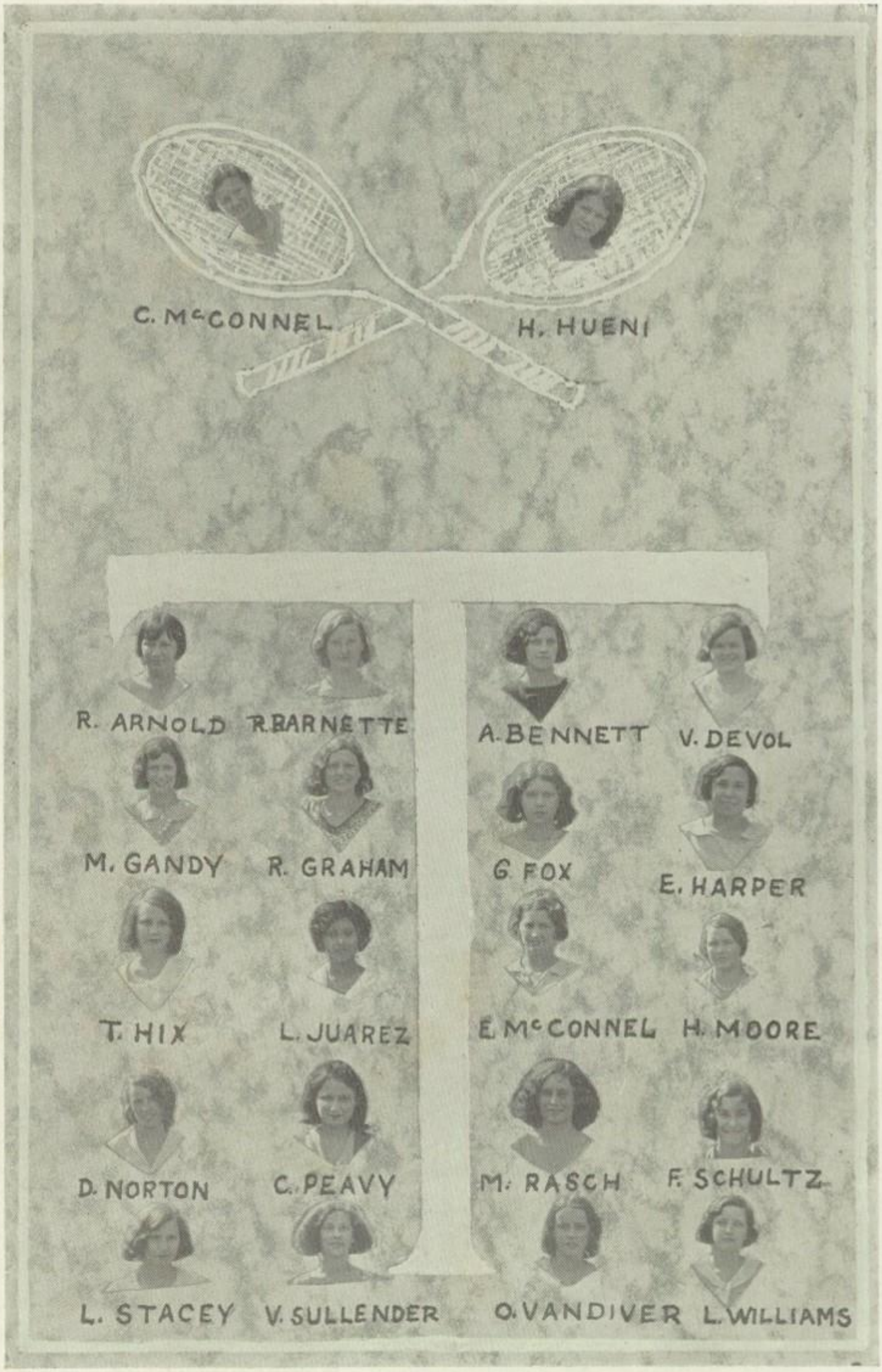
C. McCONNEL
H. HUENI
R. ARNOLD
R. BARNETTE
A. BENNETT
V. DEVOL
M. GANDY
R. GRAHAM
G. FOX
E. HARPER
T. HIX
L. JUAREZ
E. McCONNEL
H. MOORE
D. NORTON
C. PEAVY
M. RASCH
F. SCHULTZ
L. STACEY
V. SULLENDER
O. VANDIVER
L. WILLIAMS

IN THE SPOT-LIGHT
LOIS DE GATT

MAURINE GANDY

Senior Favorite

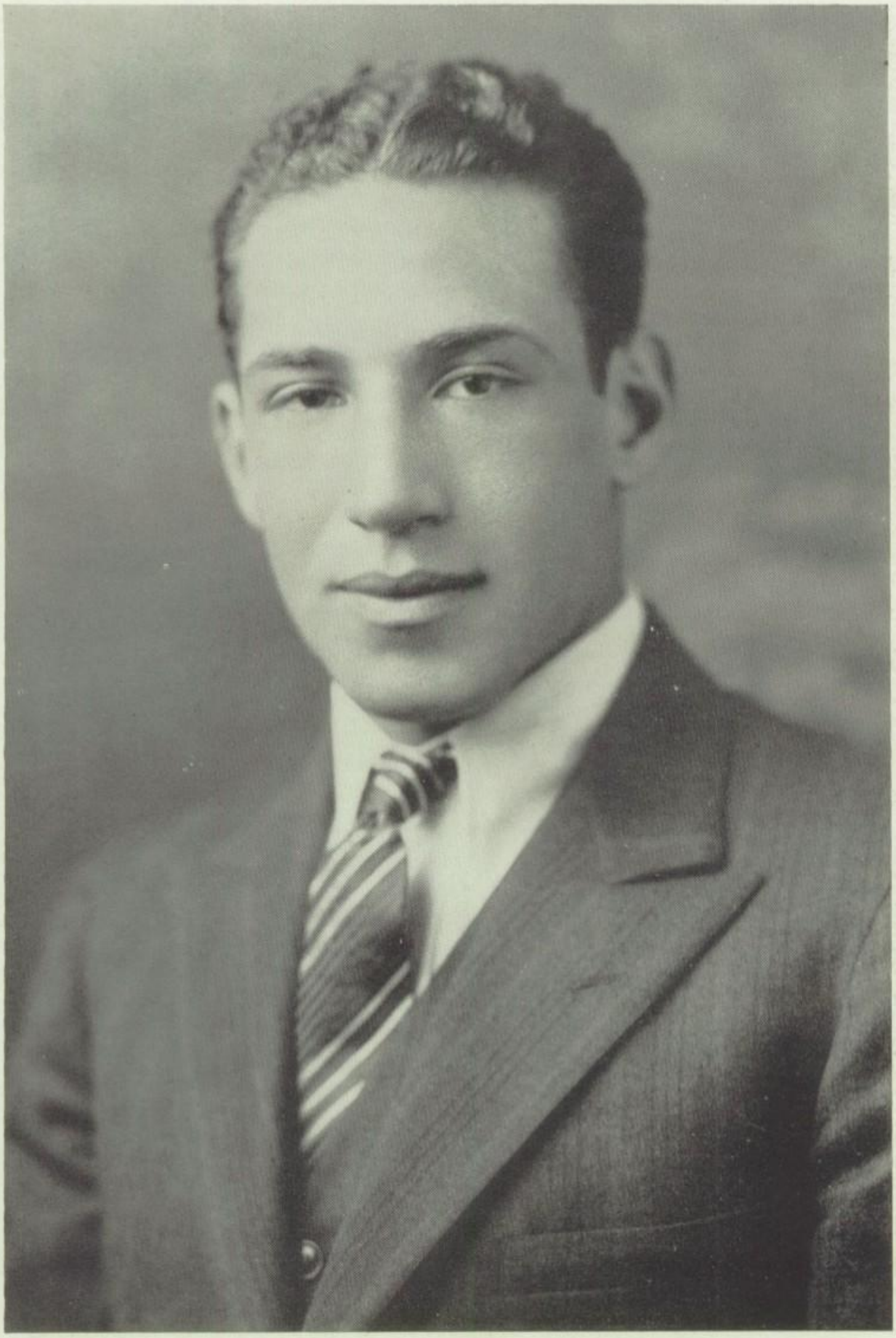

JACK FRYE

Senior Favorite

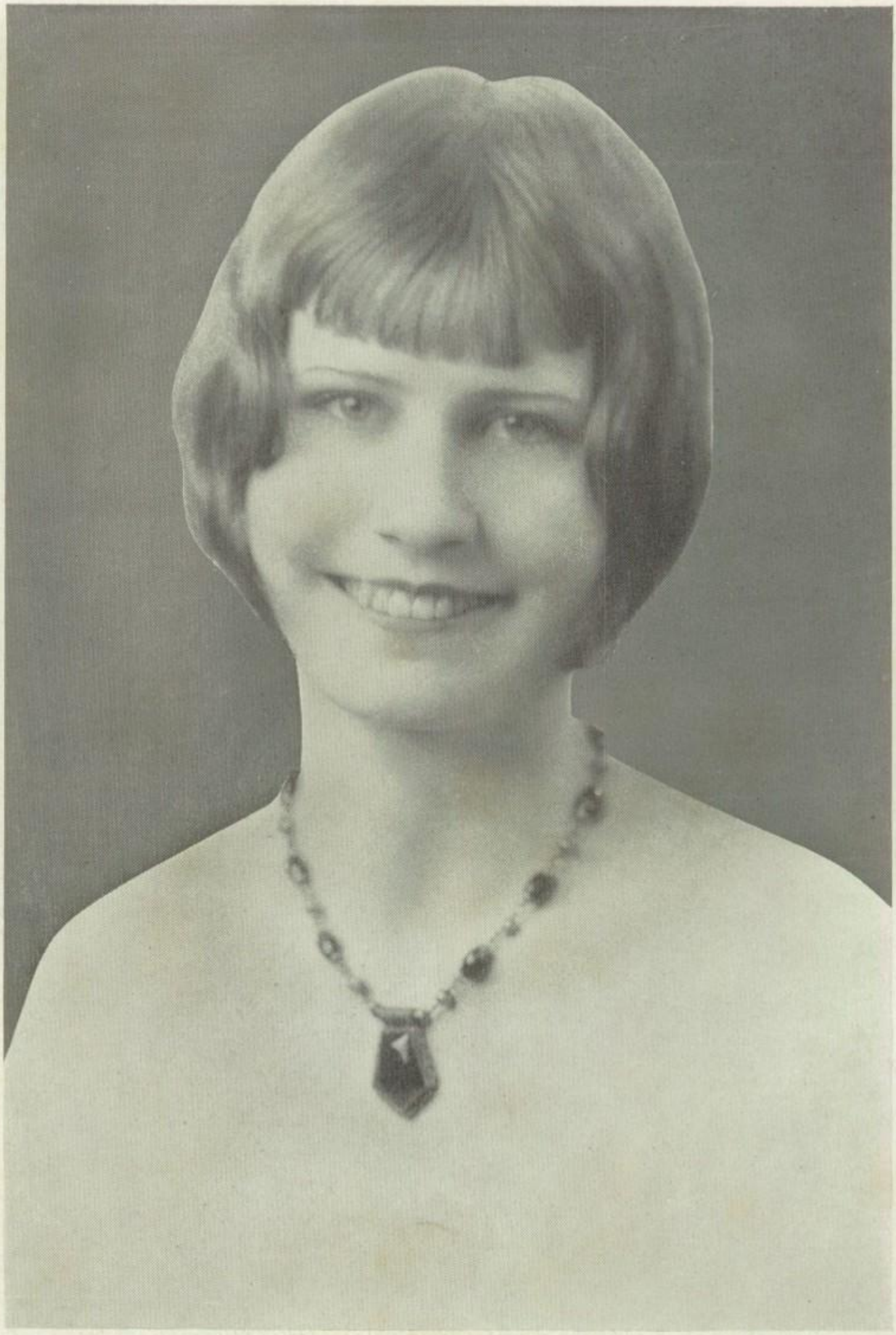

ELOISE BEAKLEY

Senior Favorite

HELEN HUENI

Junior Favorite

INEZ MUNLIN

Junior Favorite

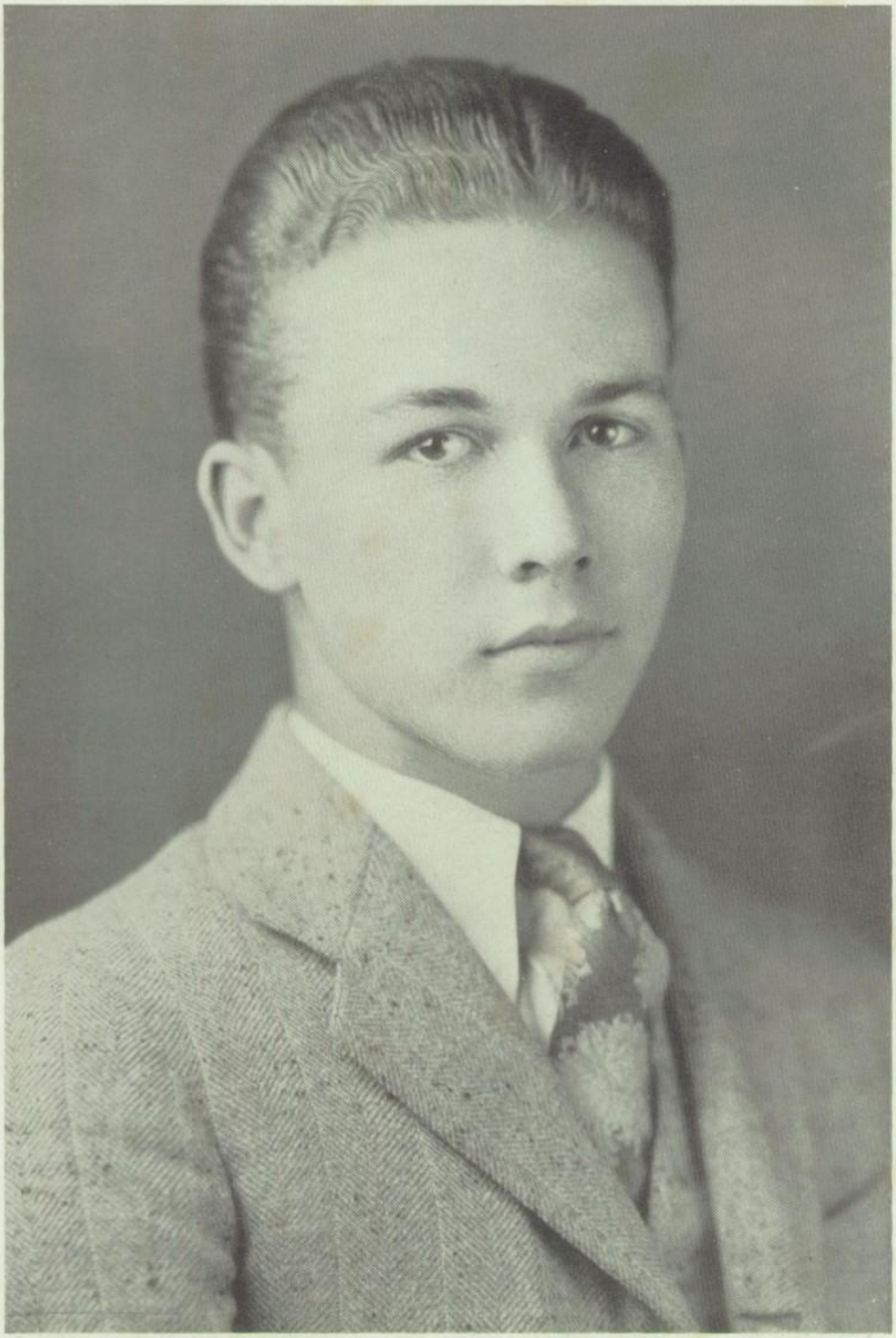

WALTER APPLEBY

Junior Favorite

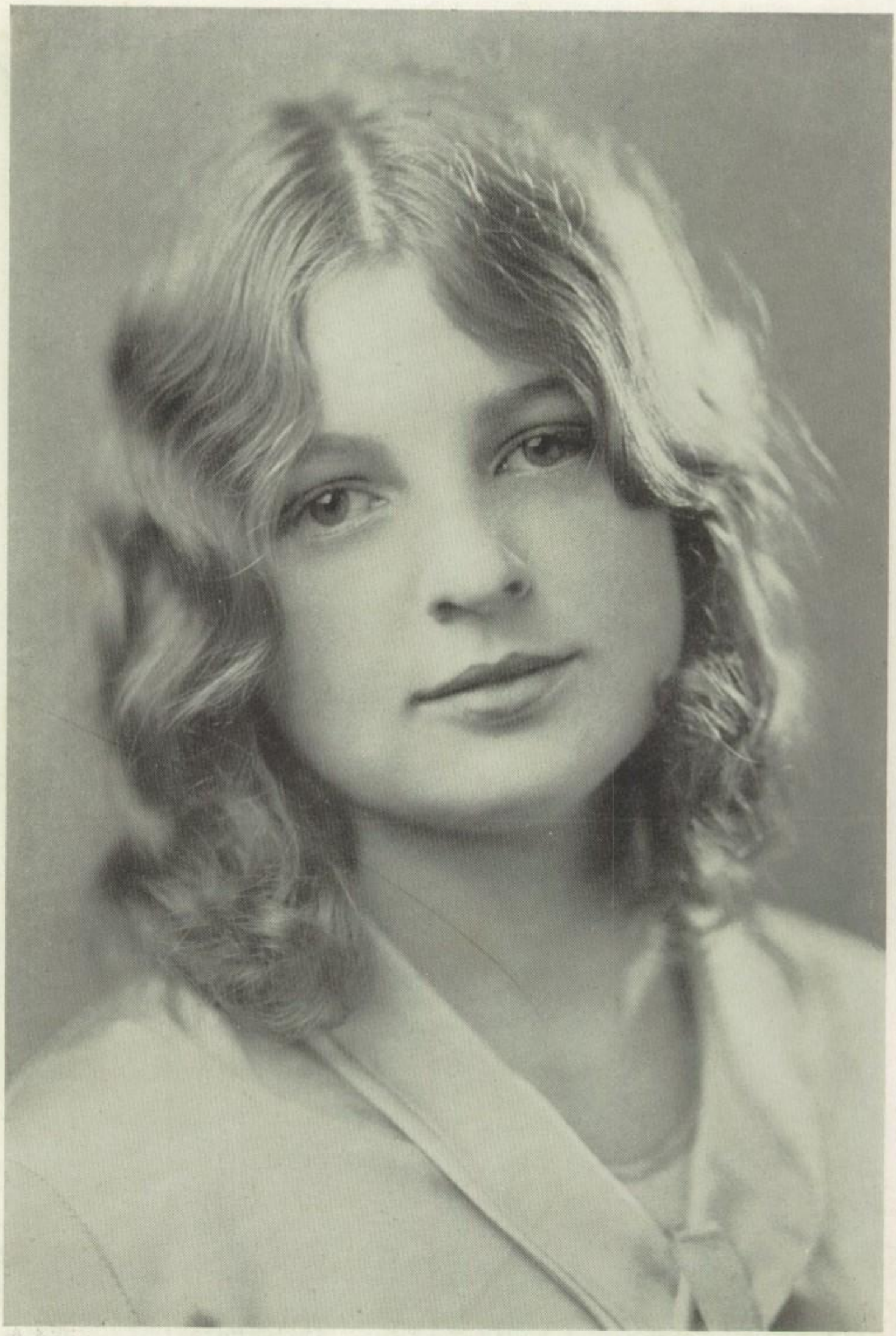

TILLIE BELL

Sophomore Favorite

INEZ DANIELS

Sophomore Favorite

BEAUVOIR

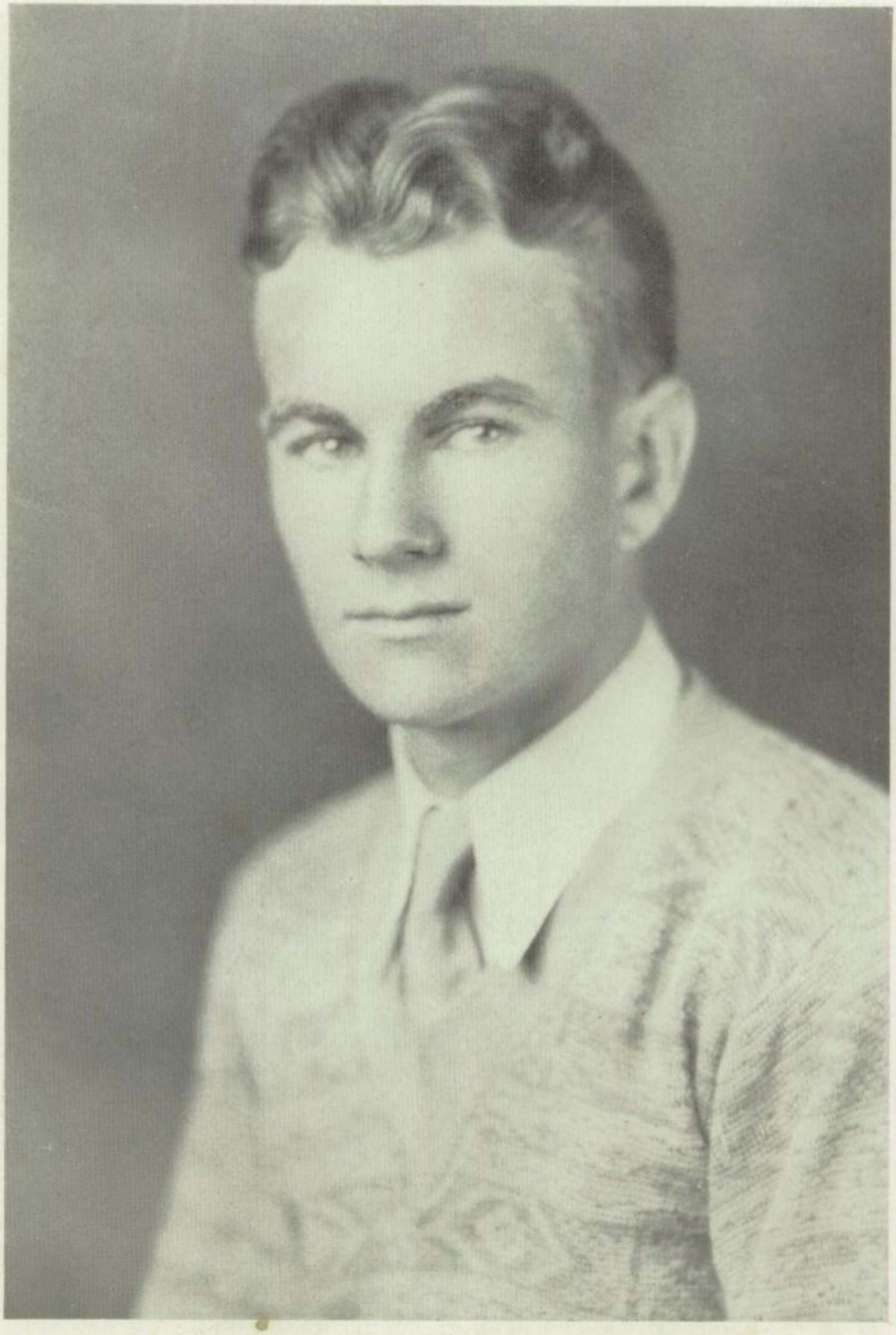

JOHN SLAUGHTER

Sophomore Favorite

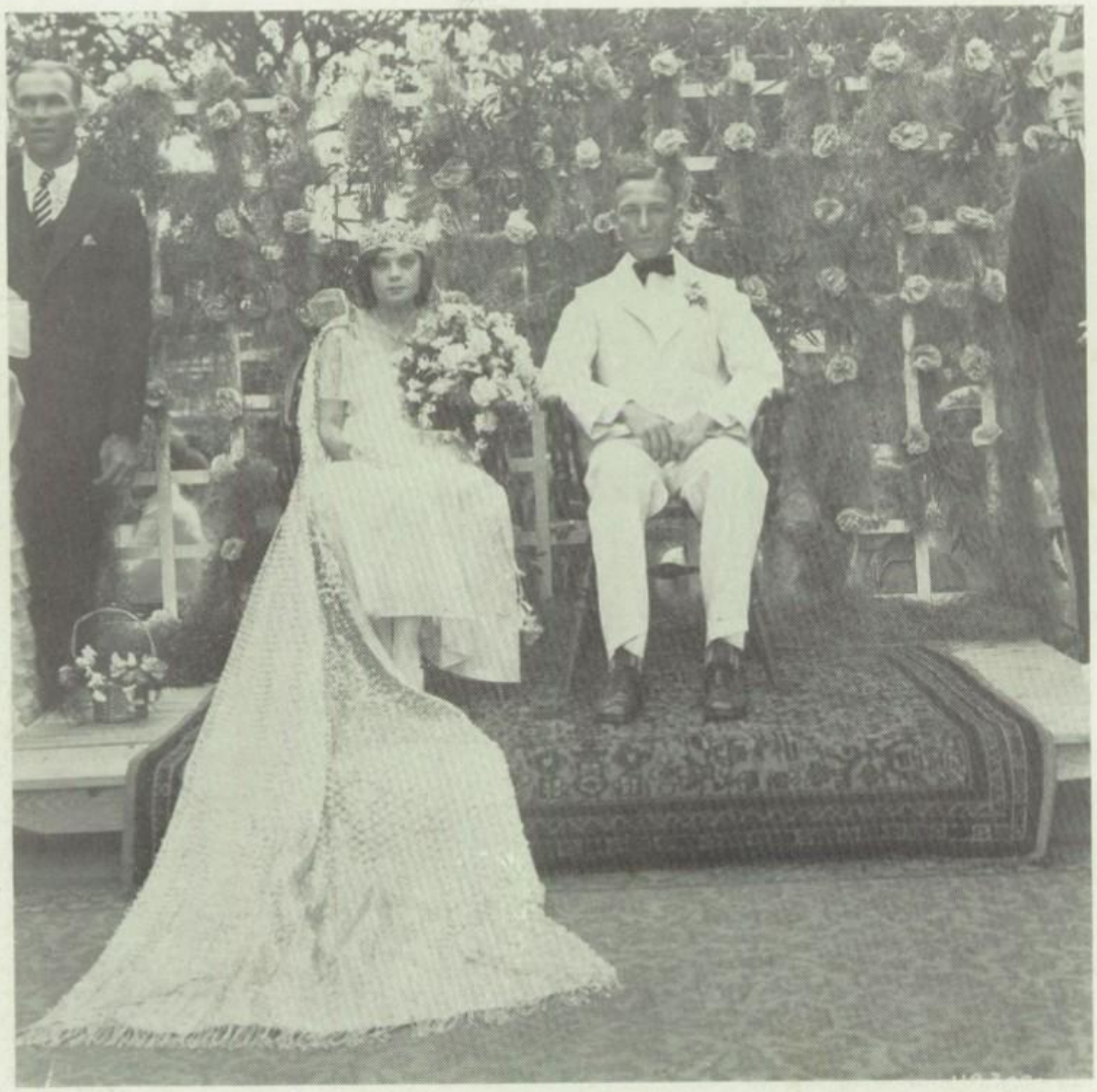

May Fete

MAY QUEEN . . . . . *Gertrude Brookings*

MAY KING . . . . . *Lamar Clark*

Our School Song

PURPLE AND GRAY

Words — JUDD MORTIMER LEWIS

Music — MRS. F. H. ROBERTS

The Purple and Gray, our Purple and Gray,
Our Banner against the sky,
Of every heart, our flag is a part,
The Purple and Gray goes by.

And our heartstrings sing, and our voices ring,
Our faith in our school is strong
In their honor true, with the faith to do,
When brave Davis goes along.

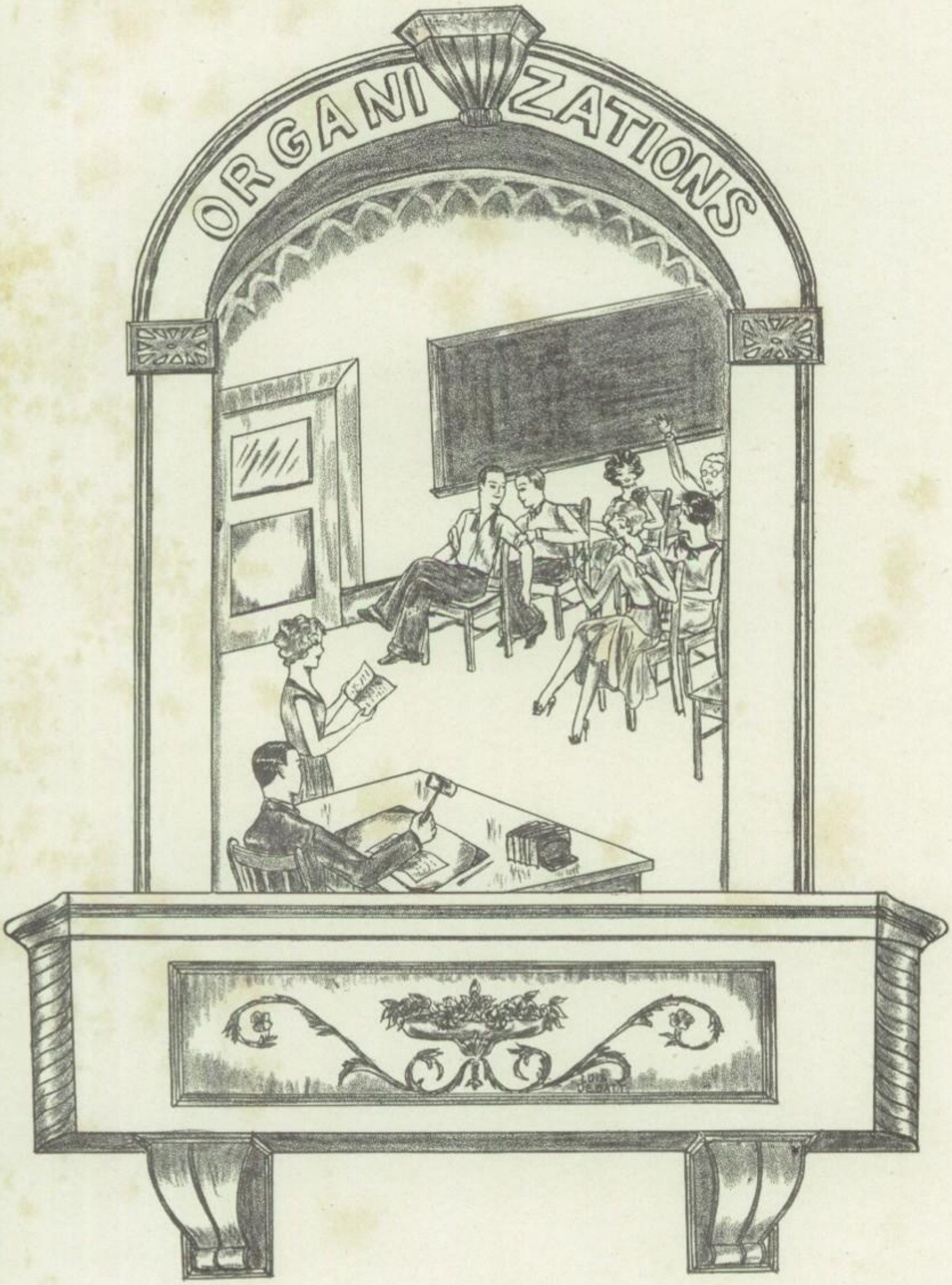
ORGANIZATIONS

Jay Dee Staff

Editors . . . . . Elberta Riesen, Allene Bennett and Ruth Douty
Advertising Managers . Georgie Mae De Young, Gladys Watford and Vermelle Black
Circulation Managers . . . . . Frances Cunningham and Margaret Talley
Aunt Hulda of the Jay Dee . . . . . Esther Rhodes

Journalism

FALL AND SPRING TERM

Editor-in-Chief
Alberta Riesen
Ailene Bennett
Ruth Douty

Managing Editor
Gladys Watford
Gertrude Brooking
Winnie Sloane

Sport Editor
Ailene Bennett
Victor Dwyer
Jessie Wiggins
Wm. Harris
Homer Lowe
Robertus Bennick
Josephine Harper

Proof Reader
Ruth Douty
Henrietta Perez
Josephine Green

Humor Editor
Maxine Blackburn
Margaret Talley
Howard Bauer

Literary Editor
Margaret Talley
Maxine Blackburn
Ernestine Harper

Exchange Editor
Geraldine Fox
Georgie Mae De Young
Genevieve Dozier

Copy Editor
Laura Frances Cunningham
Gladys Watford

News Editor
Ailene Bennett
Ernestine Harper
Henrietta Perez

Business Manager
Georgie Mae De Young
Geraldine Fox
Ailene Bennett

Advertising Manager
Jessie Wiggins
Gladys Watford
William Harris
Vermelle Black

Circulation Manager
Laura Frances Cunningham
Ruth Douty
Margaret Talley

Reporters: Lillian Calloway, Jack Frye, Petrina La Motta, Ruby Matthews, Hubert McCollum, Ethel Pool, Ernest Saybarac, Philip Tilotta, Vera Sullender, Oliver Faust, Lawrence Shinzler, Marie Boysen, Louise Kooi, Mabel Steel.

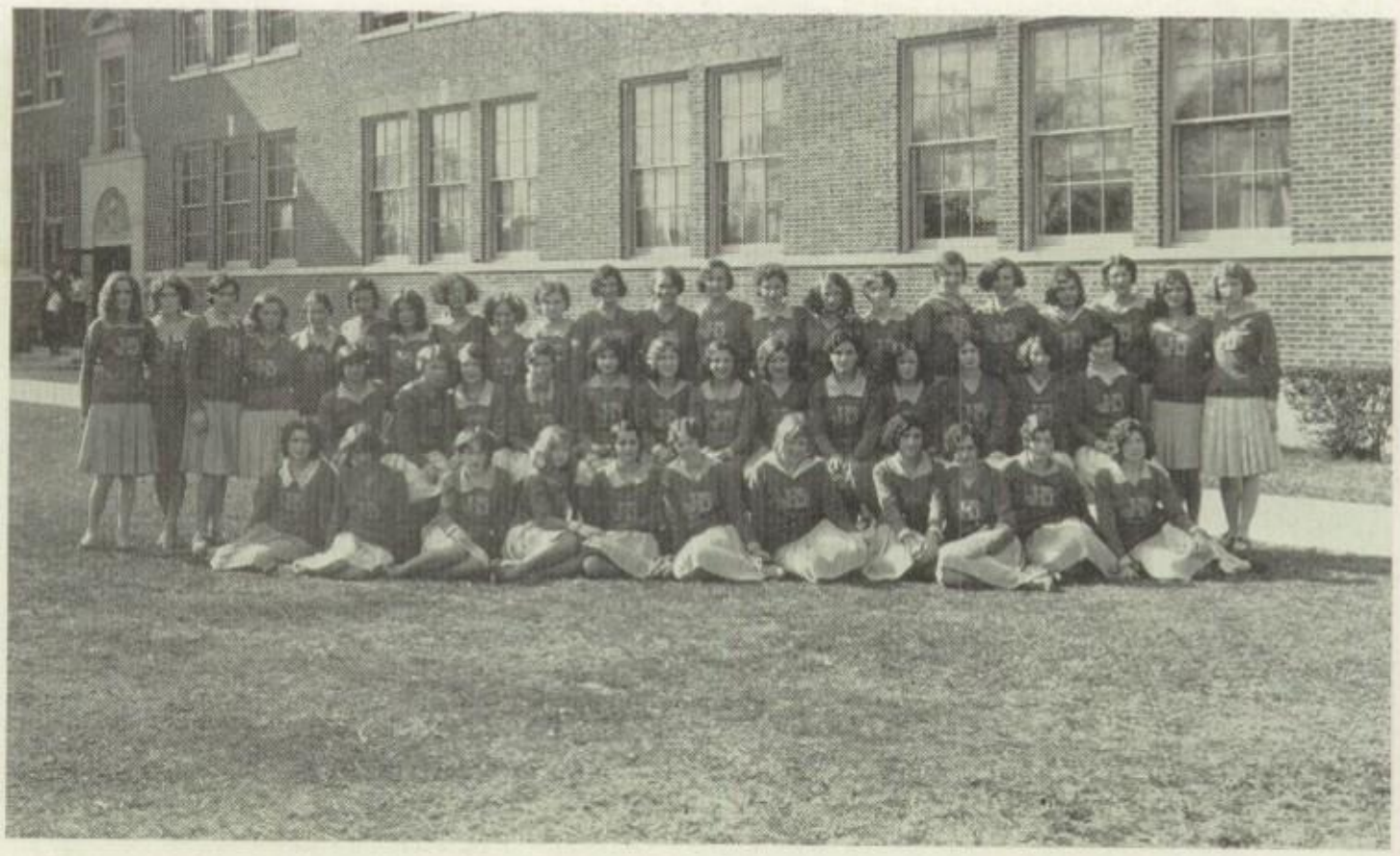

Jefferson Davis High School Pep Club

Sponsors: Ethel MacKenzie, Mary Louise Howze.

OFFICERS

FAY HARTER . . . . . *President*
LUCILE SLAUGHTER . . . . . *Vice-President*
VIVIAN PARTIN . . . . . *Secretary*
MARIE MIEARS . . . . . *Treasurer*
ROBERT RUNNELS, BOB CREECH, SILAS FRY . . *Yell Leaders*

MEMBERS

Ruth Barnette
Allene Bennett
Nelle Blasingame
Gertrude Brooking
Barbara Brooks
Opal Brown
Rex Bumpers
Madeling Clark
Alice Coffey
Naomi Crossman
Inez Daniels
Edith Daugherty
Georgie Mae De Young
Mary Dodson
Louretta Eslinger
Eula Mae Fain
Dorothy Flukinger
Geraldine Fox
Anna Mae Gammon
Maurine Gandy
Edna Lee Grace
Geneva Gunn
Wenonah Hanson
Fay Harter
Louise Hitchcock
Helen Hueni
Mildred Hunt
Marie Miears
Helen Moore
Inez Munlin
Nellie Neel
Vivian Partin
Hazel Roberts
Dorothy Sandoz
Wilma Scruggs
Frances Simms
Lucile Slaughter
Lucile Stacy
Verona Steuber
Gene Sullender
Vera Sullender
Norma Sullivan
Mary Gene Swenson
Birdie Telschow
Oddie Vandiver
Dorothy Vesper
Lillian Walker
Margaret Wall
Lessie Williams
Helen Zakem

The Alpine Girl Reserves

Slogan: To face life squarely.
Purpose: To find and give the best.

OFFICERS

GENEVIEVE DOZIER . . . . . *President*
MARGARET TALLEY . . . . . *Vice-President*
ALBERTA RIESEN . . . . . *Secretary*
DORIS JONES . . . . . *Treasurer*
ERNESTINE HARPER . . . . *Inter-Club Representative*
VERMELLE BLACK . . . . . *Program Chairman*
VERA SULLENDER . . . . . *Chaplain*
MISS JEANETTE GORSKI . . . . . *Advisor*
MRS. CLARA S. CARLTON . . . . . *Honorary Advisor*

MEMBERS

Louise Hitchcock
Katherine Holy
Ruth Barnette
Tillie Bell
Vermelle Black
Nelle Blassingame
Opal Brown
Nyna Dot Brown
Camille Campbell
Inez Daniels
Dora Danziger
Lois DeBatt
Vernice De Vol
Lucile Diamond
Edith Dick
Genevieve Dozier

Louise Morrison
Inez Munlin
Lillian Newberry
Billie Paxton
Marie Dupree
Louretta Eslinger
Marguerite Ewell
Geraldine Fox
Dorothy Flukinger
D. L. O. Garrett
Edna Lee Grace
Sadie Guarino
Juanita Hancock
Ernestine Harper
Katherine Hart
Elizabeth Henry

Ellen Howell
Fannie Howell
Helen Hueni
Mildred Hunt
Bessie Mae Jones
Doris Jones
Edith Fern Keller
Borghild Kirchheimer
Marie Miears
Melba Miears
Mary Irene Ayers
Henrietta Perez
Anna Lena Peterson
Werner Piere Peterson
Alberta Riesen
Frances Rollins

Beatrice San Miguel
Louise Sink
Lucile Slaughter
Winnie Slone
Naomi Smith
Lucile Stacey
Hazel Sullender
Vera Sullender
Margaret Talley
Rosalie Thomas
Oddie Vandiver
Gladys Watford
Elouise Welch
Mina Lee Whitman
Helen Zakem

Hi-Y Club

Bottom row: Willie Archer, Douglas Lacy, Philip Horkel, Jack Bradshaw, Robert Howard, Creech, Lamar Clark, Homer Sharit.

Middle row: Howard Bauer, Earl Shoonover, Kenneth Sorenson, Ed Murphy, Robert Engels, James Ferrel, Walter Appleby, Willie Goff.

Back row: Preston Appleby, Roland Beech, Lloyd Daugherity, Clarence Sharit, Paul Eschenfelder.

OFFICERS (*First Term*)

LAMAR CLARK . . . . . *President*
BOB CREECH . . . . . *Vice-President*
ROLAND BEACH . . . . . *Secretary*
PHILIP HORKELL . . . . . *Treasurer*

OFFICERS (*Second Term*)

BOB CREECH . . . . . *President*
WALTER APPLEBY . . . . . *Vice-President*
LAMAR CLARK . . . . . *Secretary*
WILLIE GOFF . . . . . *Treasurer*
WILLIAM HARRIS . . . . . *Reporter*

Jefferson Davis Scholarship Pupils

of 1929 and 1930

Back row, left to right: Edith Fern Keller, Floyd Good, Joe Cash, Arnold Rolak, Robert Rolak, Alberta Pieseu.

Front row, seated: Lois DeBatt, Ethel Elmore, Helen Pfeiffer, Lawrence Elliott, D. L. O. Garrett, Esther Rhodes, Edith Dick.

Cast of the Senior Play

Left to right: Frank Spata, Doris Jones, Verona Steuber, Eddie Reindl, Gladys Watford (lead), Addison Woestemeyer (lead), Margaret Talley, Lois De Batt, Glenn King.

The Cast put on the play "THE YOUNGEST"

The Players Club

Motto: Suit the action to the word.

OFFICERS

Fall Term		*Spring Term*
Margaret Talley	*President*	Margaret Talley
Melba Miears	*Vice-President*	Edna Lee Grace
Dois DeBatt	*Secretary*	Earnestine Harper
Addison Woestemeyer	*Treasurer*	Oddie Vandiner
Mae3 McIntosh	*Sergeant-at-Arm*	Addison Woestemeyer

Standing, left to right: Mildren Hunt, Marie Miears, Birdie Teleschow, Margaret Talley, Mrs. Mather, Addison Woestemeyer, Frank Spata, Opal Brown, Dorothy Stockton, Ernestine Harper, Beanard Colca, and Winnie Slone.

First row, sitting: Louise Sink, Jenny Hanovich, Geraldine Fox, Oddie Vandiner, Genevieve Dozier, Doris Jones, Mary Jean Swenson, Vivian Partin.

Second row, sitting: Melba Miears, Gladys Watford, Henrietta Perez, Dora Danziger, Lois DeBatt, Elizabeth Henry, and Lucille Stacey.

The Senior Darlings

FIRST DIVISION

Motto: Knowledge of English is the gate to scholarship.
Flower: Violet.
Colors: Purple and Gold

OFFICERS

William Harris	*President*
Robert Creech	*Vice-President*
Gertrude Brooking	*Secretary-Treasurer*
Eddie Reindl	*Asst. Secretary-Treasurer*
M. D. Crane	*Sergeant-at-Arms*
Alberta Reisen	*Reporter and Critic*
Ernestine Harper	*Girl Delegate*
Robert Creech	*Boy Delegate*
Miss Grace Darling	*Faculty Advisor*

Roll: Catherine Holy, Bessie Mae Jones, Pauline Frands, Isabell Gravis, Bernice Traw, Allene Bennett, Bernard Colca, Edith Dick, Josephine Green, Louise Jacks, Pauline Park, Alberta Reisen, Fay Harter, Mina Lee Whitman, Gertrude Brooking, Ernestine Harper, Eloise Welsch, Dorothy Stockton, Rose Lee Arnold, Birdie Mason, Eddie Reindl, J. C. McDaniel, Robert Creech, M. D. Crane, Addison Woestmeyer, Harold High, William Harris, Holland Romey, Robert Runnels.

The Senior Darlings

SECOND DIVISION

Motto: Knowledge of English is the gate to scholarship.
Flower: Violet.
Colors: Purple and Gold.

OFFICERS

GLENN KING . . . . . *President*
LOIS DEBATT . . . . . *Vice-President*
WINNIE SLONE . . . . . *Secretary-Treasurer*
HERBERT NEELEY . . . . . *Sergeant-at-Arms*
GLADYS WATFORD . . . . . *Reporter and Critic*
MAURINE GANDY . . . . . *Girl Delegate*
LEA UNDERWOOD . . . . . *Boy Delegate*
MISS GRACE DARLING . . . . *Sponsor and Advisor*

Role: Lois DeBatt, Maurine Gandy, Elizabeth Henry, Texas Hix, Dora Danziger, Georgie Mae DeYoung, Genevieve Dozier, Edna Lee Grace, Josephine Harper, Dorothy Thayer, Doris Jones, Marie Riggs, Ruth Schoononer, Winnie Slone, Gladys Watford, Paul Eschenfelder, Robert Swilley, Raymond Heinrich, Tom Patterson, L. A. Rasch, Lea Underwood, Philip Tilotta, Lamar Clark, Emil Dicu, Fred Elliott, Robert Engles, Oliver Foust, Walter Harrison, Herbert Neeley, E. J. Russell, Glenn King.

The Senior Darlings

FOURTH DIVISION

Motto: Knowledge of English is the gate to scholarship.
Flower: Violet.
Colors: Purple and Gold.

OFFICERS

Esther Rhodes	*President*
Leon Jacobson	*Vice-President*
Verona Steuber	*Secretary-Treasurer*
J. D. Sterns	*Sergeant-at-Arms*
Eathel Elmore	*Reporter and Critic*
Frances Simms	*Girl Delegate*
Paul James	*Boy Delegate*
Miss Grace Darling	*Faculty Advisor*

Roll: Annie Mae Gammon, Ruby Neely, Eathel Elmore, Fannie Howell, Esther Rhodes, Addie Vandiver, Josephine Wroten, Eloise Beadley, Earline Park, Frances Simms, Verona Steuber, J. D. Sterns, Theron Daffan, Francis Hoffman, Swen Hasle, Robert Rolak, James Coultrup, Cecil DeLaney, Herman Shoss, Solomon Finegold, Leon Jacobson, James and Arnold Rolak.

Good English Club

Motto: "Think before speaking."
Flower: Rose.
Colors: Rose and Silver.

OFFICERS

ANTONIO BAROSO . . . . . *President*
EARL ELKINS . . . . . *Vice-President*
EDITH FERN KELLER . . . . . *Secretary-Treasurer*
WENDELL WIEMAN . . . . . *Sergeant-at-Arms*
GUY WARREN . . . . . *Critic*
MRS. SADIE MATHER . . . . . *Faculty Advisor*

ROLL (*In Picture*)

Antonio Barroso
Robert Delaney
Earl Elkins
Alvin Vietz
Guy Warren
Mary Booker
Mercedee Crane
Bernice Gravis
Lillian Hurtig
Christine Jennings
Edith Fern Keller
Louise Morrison
Robbie O'Quinn
Hazel Sullender
Elizabeth Fawcett

(*Not in Picture*)

Baine Garnet
Orris Harper
Milton Hudson
Pat Junkins
Walter Leub
John Pratt
Rudolph Spurli
Wendell Wieman
Winston Cox
Janie Barr
Hortense Vieman
Rose Zimmerman

Contestants in District Latin Tournament
at Port Arthur, April 11, 1930

Front row, left to right: Victor Sullivan, Second Year; Lula Arwardy, Third Year; Thelma Miron, Third Year; Ollie Jones, Third Term.

Back row, left to right: Harry Mauzy, Second Year; Miss Wilson, Haskel Wertheimer, Third Term.

MANUS CIVILIS

EDWARD STUDER . . . . . *President*
MARY KELLEY . . . . *Vice-President*
LOUISE SINK . . . . . *Reporter*
HENRY THOMPSON . . . . *Secretary*
LULA ARWADY . . . . . *Treasurer*

MEMBERS

(*Names of pupils in picture*)

First row, left to right: Mary Kelley, Ollie Jones, Lula Arwady, Victor Sullivan.
Second row, left to right: Louise Sink, Fay Hicks, Margaret Pennington, Mill Wilson, Clarice Cunningham, Thelma Miron, John Hildebrand.
Third row, left to right: Woodrow Hammer, George Fasullo, Edward Studer, Henry Thompson. *Absent on day picture was taken*: Dora Danziger, Addison Woestermeyer.

LES PANTHERES CONSEILLANTS

From left to right: Lois DeBatt, secretary; Henrietta Perez, president; Miss Moechel, sponsor; Lillian Calloway, vice-president; Ruby Neely, reporter. *Standing*: A. G. McBride, treasurer, and Philip Horkel, librarian.

Los Companeros Espanoles

Motto: Lo que bien se aprende no se olvida.

Left to right, standing: Robert Swilley, Clotile South, C. L. Carlton, Nyna Dot Brown, Godfrey Blakeway.

Left to right, seated: Lucile Stacey, Alberta Riesen, Mrs. E. M. Tafolla, Josephine Harper, Helen Pheiffer.

OFFICERS

Alberta Riesen	*President*
Josephine Harper	*Vice-President*
Helen Pfeiffer	*Secretary*
Robert Swilley	*Treasurer*
Mrs. E. M. Taffola	*Sponsor*

Interscholastic League Representatives

Bottom row, left to right: Lois De Batt, essay contest; Doris Jones, play; Gladys Watford, girls' debate; Jennie Hanovich, play; Louise Sink, girls' declamation; Mary Jean Swenson, play. *Top row*: Addison Woestemeyer, boys' declamation; Genevieve Dozier, extemporaneous speaker; Edna Lee Grace, play; Esther Rhodes, girls' debate; Talmadge Rogers, play.

Not in picture: Melba Miears, play.

The Ciceronian Debating Club

Motto: "Let arms yield to the toga."
Colors: Yellow and white.
Flower: Daisy.

Spring Term—	OFFICERS	*Fall Term*—
Doris Jones	*President*	Genevieve Dozier
Genevieve Dozier	*Vice-President*	Gladys Watford
Alberta Riesen	*Secretary*	Edith Dick
Lois De Batt	*Treasurer*	Lois De Batt
Gladys Warford	*Reporter*	Elouise Welch

Roll—Louise Sink, Margaret Talley, Esther Rhodes, Edith Dick, Elouise Welch, Genevieve Dozier, Gladys Watford, Doris Jones, Lois De Batt, Alberta Riesen, Thelma Miron, and Borghild Kirchheimer.

The Euphradians

Motto: Think.
Flower: Rosebud.
Colors: Beige and Green.

OFFICERS

Doris Jones	*President*
Frank Spata	*Vice-President*
Florence Arto	*Secretary-Treasurer*
Paul Eschenfelder	*Sergeant-at-Arms*
Sadie C. Mather	*Faculty Sponsor*

First row, left to right: Florence Arto, Gladys Watford, Paul Eschenfelder, Lois Debatt.

Second row, left to right: Mrs. Mather, Bessie Mae Jones, Louise Sink, Jennie Hanovitch, Genevieve Dozier, Margaret Talley, Melba Miears.

Third row, left to right: Catherine Holy, Bob Creech, Durwood Nix, Walter Appleby, James Ferrell, Frank Spata, Addison Woestermeyer, Edna Lee Grace, Henry Thompson, Doris Jones.

Officers Roll

Mrs. Chas. Murphy	*President*
H. N. Shoftstall	*Vice-President at Large*
Mrs. J. M. Coffman	*1st Vice-President*
Mrs. R. V. Harris	*2nd Vice-President*
Mrs. J. H. Chapman	*3rd Vice-President*
Mrs. Clara Stacy Carlton	*4th Vice-President*
Mrs. F. A. Ramsey	*5th Vice-President*
Miss Dorothy Mackey	*6th Vice-President*
Mrs. E. C. Ruten	*Recording Secretary*
Mrs. Donna Clark	*Treasurer*
Mrs. T. W. Ross	*Historian*
W. L. Hiland	*Parliamentarian*

Winners of Davis Clothing Contest

CLOTHING II

FLORENCE ARTO — MILDRED HUNT

CLOTHING III

VERNICE DE VOL, NANNIE MAE DORSEY, D. L. O. GARRETT

CLOTHING IV

CAMILLE CAMPBELL, ANNA MAE GAMMON, EVELYN KLOPP,
CLEO WILLIAMSON, VERONA STEUBER

The Science Club

OFFICERS

EDDIE REINDL . . . . . *President*
JAMES CONLTRIP . . . . . *Vice-President*
FRED BANTEL . . . . . *Secy. and Treas.*
ROSCOE DROZER . . . . . *Sergeant-at-Arms*
LUTA BACHANAM . . . . . *Sponsor*

COUNCIL

THERON DOFFIN, LAWRENCE ELLIOTT, FLOYD GOOD, JACK DONALDSON, PAUL BAUER.

MEMBERS

Mary Irene Aynes
Christine Jennings
Thelma Minon
Helen Hueni
Lawrence Elliot
David Shoss
Lillian McLamore
Lounet Follet
Deulah Nelson
Mary Jane Worshom

Helen Moore
Maurine Gandy
Herman Shoss
Armon Bullet
James Booker
Roscoe Dwyer
Theron Duffin
Lounetto Eslinger
James Coultrip
Bernard Reeves

Fred Bartel
Jack Donaldson
William Hermon
Paul Bauer
Gene Bisset
Juanita Jones
Godfrey Blakeway

Members missing:
Lee Underwood
Floyd Good

Bo 'n Arro Club

OFFICERS OF CLUB

MAURINE GANDY . . . . . *Manager*
INEZ MUNLIN . . . . . *Assistant Manager*
GLADYS HINEY . . . . . *Sponsor*

MEMBERS

Left to right: Bernice Trow, Lucile Slaughter, Marie Miears, Maurine Gandy, Jesse Belle Allright, Hazel Roberts, Dorothy Jane Worsham, Mina Lee Whitman, Anita San Miguel.

Not in picture: Inez Munlin and Helen Moore.

Club colors are red and white.

Principals in Cast: Palmer Garney, Nyna Dot Brown, Holland Ramey, Geraldine Fox, C. L. Carlton, Opal Brown, Lucille Kimzey, Sam Lefkowitz, Verona Steuber, James Ferrell

LADY OF THE TERRACE

OPERETTA, FEBRUARY 19, 1929: *Front Row*—Dorothy Vesper, Georgia Mae De Young, Naomi Crossman, Hazel Ancoin, Pierce Carpenter, Pearl Furr, Ruth Barnette, Ione Rains, Texas Hix, Bernice Trow, Hazel Roberts, Beulah Nelson, Christine Jennings, Florence Arto, Vera Barrett, Lewis Rae Welch, Omega Harvey, Leslie Martin,

Second Row—Fred Bartles, Fack Sapp, William Kelley, Harold Steele, Dorothy Stockton, Crystal McConnell, Fannie Mae Melton, Tommy Lochridge, Billy Shamblin, Emery Kirkpatrick, Lynard Anderson, Addison Woestemeyer, Arthur Bolinger, Robbie O'Quinn.

Standing—Harry Luke, Clarence Hennessey, A. G. McBride, Mary Mayes, Eula Mae Fain, Mildred Pressley, Edith Fern Keller, Mary Evelyn Duquesnay, Henrietta Perez, Holland Ramey, Geraldine Fox, Palmer Garney, Nyna Dot Brown, Lucille Kimzey, C. L. Carlton, Opal Brown, Verona Steuber, James Ferrell, Sam Lefkowitz, Gertrude Brooking, Keoka Glispin, Lillian Walters, Alma Dahlson, Wenonah Hansen, Doreen Phillips, Susie Mae Fivecoat, Norma Fay Hodges, Lillian Callaway, William Herrmann, Inez Daniels, Hazel Sullender.

Not in Picture—Albert Ginn, Norma Jean Boyles, Jessie Wiggins, Catherine Cade.

JEFFERSON DAVIS HIGH SCHOOL BAND

SPRING TERM

MRS. F. H. ROBERTS . . . . . *Conductor*
ARTHUR BOLINGER . . . . . *Assistant Conductor*

Members: Jack Sapp, Everett Guedry, Emery Kirkpatrick, Addison Woestemeyer, C. L. Carlton,* D. W. Brunson,* John McGrath, Leslie Martin, William Herman, Clifton St. Clair,* Harry Luke,* Loys Anderson.*

* Not in the picture.

REPORTERS CLUB

Front row, sitting, left to right: Ina Fay Campbell, Mary Olive Kirkpatrick, Thomas Lockridge, Eugenia Paxton, Inez Daniels, Hazel Sullender, Emery Kirkpatrick, Vera Reynolds, Anita San Miguel.
Second row, left to right: Helen Zakem, Jennie Hanovich, Freda Schultz, Lucille Juarez, Keokee Gillispen, Inez Kessler, Mary Layton, Rosalie Thomas, Mrs. Arrington.
Standing, third row, left to right: Dorothy McIntosh, Robetta Cabeen, Nannie Mae Dorsey, Loya Miller, Vernice DeVol, Genevieve Dozier, Lenora Grant, Helen Moore, Marie Miears, Georgie Mae Kerns, Lucy Gordon, Maxine Sproule, Lois Mabry, Juanita DeMaret, Allene Cooper.

Alumni Officers

J. C. Fleming	*President*
Lanelle Brown	*Vice-President, Class '27*
Ed. Jamail	*Vice-President, Class '28*
Terry Russell	*Vice-President, Class '29*
Rebelle Dozier	*Corresponding Secretary*
Hazel Ludtke	*Recording Secretary*
Floyd Galbreath	*Treasurer*
Carl Williams	*Publicity Manager*
Louis Thornton	*Sergeant-at-Arms*

Members of Alumni

Class of '27

Francis Earline Teague
Selma Annie Bang
Mildred Genevieve Bedell
Alice Lanelle Brown
Roy Archie Carley
Lavinia Mae Cole
Alton Edward Couvillion
Sophie Rachel Jacobson
James Curtis Kelley
George D. Knodell
Dorothy Louise Kohlhauff
Evelyn Inez Larson
Ida Alyce Mehr
Mary Ellen Milam
Bernice Lillie Newton
Harold Jessup Newton
Nettie Lorene Odell
Gertrude Maxine Czeftczick
Emanuel Dee
Vera Louise DeYoung
Betty Jane Dickerman
James Allen DuPree
Beatrice Kathyrne Pierros
Corinne Renfro
Mercer Brantley Richardson
Melvin George Rote
Marguerite Slaughter
Edith Grace Smelker
Rhobia Carolina Taylor
Ethel Fallis
John Frederick Florian
Mary Elizabeth Goff
Janette Genell High
Gladys Frances Hitchcock
Jerome La Bauve Howell
Ruth Watford
Dorothy Marie Williamson
Nellie Lee Worsham
Leroy Hillyer
Mildred Hudson
Reagan Marshall
Pierce Miears
Helene Simms
Louise Steinman
Maxine Turnham

MEMBERS OF ALUMNI

Class of '28

Mary Elizabeth Alston
John Frederick Anderson
Frank Azzarello, Jr.
Annie Mae Beakley
Robbie Aline Beakley
Edward Ross Bennett
Joseph L. Bergen
Sarah Block
Dora Grace Bolton
Thomas E. Calhoun
Edward Stewart Callihan
Curtis Casey
Harriet Frances Coffey
Lorene Covington
Lorethia Lavern Cravey
Littman Danziger
Charles Davis
Frances Elizabeth Dodson
Wallace Jeral Fones
Tyrus Bryan Foster
Bernice Wanda Brunson
Thomas T. Booker
Floyd L. Galbreath
Harry Fred Gazette
Eleanora Marie Glaser
Sarah Lillian Goldberg
Reba Goldstein
Thomas F. Grota
Pearl Lottie Hagen
Lena Hall
Melwood T. Hamilton
Jess W. Hammer
Floyd T. Hiney
William E. Holke
Frederick C. Hodges
Willie Mae Horn
Edna Luna Hudson
Eloise Callihan Humphrey
Herbert Julius Hurtig
Cecilia Rita Jacobs
Louis Theodore Jahn
Edward John Jamail
Sidney Isaac Kaplan
Hortense Johanna Klopp
Arthur F. Hammond
Opal Lee Knight
Annie Catherine Kuritza
Florence Laird
Helen Laird
Ruth L. Longshore
Joseph James La Motta
James Martin Lowe
Martha Edith McClendon
Earl Leon McNeil
Richard James Macfee
Joe Mangogna
Arland Jay Mangum
Frank J. Matela
Harry D. Matthews
Enoch Lester Miller
Marlyne Miller
Frieda Miron
Earl Milton Morin
Weldon Morris
Marguerite Oberkampf
Minnie Lee Posey
Eloise Prowse
Byron Reese
Lillian Reinhardt
Hazel Touchy
Gladys Treadway
Floyd Tuttle
Attilio Ventresco
Robert Vines
Herman Wagner
Fay Werner
Paul West
Harold Whitehead
Minnie Wise
Harry Woods
Virginia Wood
Carl Williams
Gladys Wright
Chas. Zimmerman
Elizabeth Ross

Cecil Rutan
Nettie Ryter
Louis Sabayrac
Inez Schumacher
La Nelle Sheffield
Wm. Sherwood
R. M. Smith
Wm. Smith
Mildred Sorensen
Becky Stolbur
Douglas Swetland
Vivian Switzer
Louis Thornton
Ruth Longshore
Charles Davis
Ed Jamail
Mildred Sorenson
Sidney Kaplan
Frank Azzarello
Irving Williams
Edward Callihan

MEMBERS OF ALUMNI

Class of '29

Le Jean Arbing
Sidney Arendale
William Badger
J. W. Bailey
Ila Ball
Allen Barry
Lillian Baumbach
Mamie Bertino
Doris Bolton
Isabel Bowers
Zella Brack
Leon Bresky
James Brough
Beloit Bruner
Nurlee Bullard
Reuben Caplan
Roy Carey
Gladys Chalmers
Crystal Chapman
Melvin Chun
Anile Clay
Hazel Cleveland
Mary Coffman
Kenneth Colville
Audrey Lee Cook
Donald Cook
Cecile Crim
Ava Lee Dean
Theresa De Batt
Mary Dee
Freda Dehmer
Florence Elizabeth Dodson
Truman Douty
Milton Doyle
Re Belle Dozier
Charles Drees
Marie Drosche
Vernon Dudley
James Elliott
Bourland Enloe
Mary Ewell
Aubry Fisk
J. C. Fleming
Dolores Gammon
Sam Guarino
Fred Hahn
Beatrice Haulihan
Katherine Heaney
Ruby Hanson
Bertha Mae Harrell
William Hicks
Constance Hilt
Gladys Hiney
Rozalia Hoffhein
Robert Holke
Thomas Horton
Ilice Iio
Irving Israel
Phil Israel
N. C. Jensen
David Kaufman
Julius Kaufman
Frances Kennard
Gertrude Kopernick
Ruth Kreinhop
Johnie Mae Lacy
Grace Lamonte
Sidney Laufman
Juanita Loader
Homer Lowe
Carleta Lucas
Hazel Ludtke
Peter Maniscalco
Lillian Mathis
Grace Mauney
Jack Mauney
Yvonne Maxwell
Margaret Mayberry
Fred McBride
Aubrey McCollough
Rhena May McCollum
Lucy Mae McDaniel
R. S. McNeely
Vickie Mechalak
Charles Mehr
Addie Louise Morris
Weldon Morris
Neva Moses
Ruth Moses
Thelma Newberry
Evelyn Nicholson
James Olver
Carl Ortiz
Alden Pasche
Harry Pfeiffer
Tom Ragsdale
Francis Ramsey
Ruby Ramsey
Bernice Rasch
Catherine Ritchie
Louis Rittenhouse
Thomas Ross
Elizabeth Rummell
Torrence Russell
Albert Sabayrac
John Senchal
Ruth Schoonover
Pauline Shafer
Tolula Sloan
Harry Smith
Earlton Snell
Virginia Snowberger
Irene G. Spiess
Kathleen Stephenson
William Sullender
Olen Sullivan
Ruth Swenson
Esther Tafolla
Bernice Taylor
Ralph Thomas
Pearl Treadway
Ruth Waiser
Hilda Lynne Warner
Garlandean Watkins
Pearl Weaver
Lula Mae Whitson
Mary Edna Whitley
Jack Williams
Ruby Williams
Marion Wilson
Annie Wise
Brown Wooley

Jefferson Davis School Calendar

Sept. 19—Ding! Dong! First day of school—Oh, Happy Days (?) New building explored.

Oct. 1—The Rolak boys heading Annual Staff. If they can't put it over, it just can't be done.

Oct. 8—Seniors Organized—With Glenn at the Helm "and a wise and just King shall rule them."

Oct. 9—Two more "stars" in our "firmament," Little Inez Danials elected President of Sophomores, Walter Appleby leads the Juniors.

Oct. 12.—And did we do our Coach proud? First football game—Davis 33—Sam Houston 27.

Oct. 16—First issue of the J. D. out. Editor Ruth Douty and her "live wires," are putting us on the map.

Oct. 28—"O-YO-YO!" and the Pep Club "strutted its stuff" in the new auditorium.

Nov. 4—Juanita, Edith and Loya flashing "sparklers"—O my eye!

Nov. 18—Marie Miears came to school on time—we just *knew* she could.

Dec. 6—Seniors believe in that "Early Bird" story—Rings before Xmas—Gee!

Dec. 13—University Club! Black Cats!! 13's!!! The Pep Club made a "Hit" with the football boys—And for once there wasn't a "kick."

Dec. 19—A feed for the football boys at the Rice Hotel. Davis Booster again to the rescue.

Jan. 29—"The Jay Dee Knows." Contest results. Margaret Talley—Most charming, Glenn King—Wittiest, Ox Harris—Most scholarly, Bob Creech—Most representative, Genevieve Dozier—Most representative, D. L. O. Garrett—Most scholarly. We still say "the Jay Dee Knows."

Feb. 6—The Operetta's the thing—and was Opal Brown a beautiful "Lady of the Terrace?" Uh, huh!!

Feb. 12—Election!—When we chose the "decorations" for the Spot Light section in the annual. Some decorations!

Feb. 14—Alumni compliments Seniors. Hearts everywhere. Music, dancing, 'n everything—We're for the Alumni.

Feb. 21—We planted a tree honoring the memory of our classmate, Maybelle Mealy.

Feb. 25—Pep Club does itself proud at the San Jacinto Inn. Basketball boys and Davis Boosters guests. Unanimous vote of thanks to the Club!

Feb. 28—Barn Dance—Alumni welcoming Seniors. "Hay," "Straw" and "fodder" (but not for refreshments)—big time? "Check and double check."

Mar. 5—Oysters on the half-shell—Mr. Murphy never forgets our football boys.

Mar. 8—Senior meeting—Ox makes a record speech entitled, "Watch us expand—at Sylvan."

Mar. 17—Mrs. Carlton opened her home to Seniors St. Patrick night—an annual affair—each one better than the last. Who says it wasn't "Heap big time?"

Mar. 25—Miss Wills watch your laurals! Crystal McConnel is in the offing. City Champ in Tennis Single.

Mar. 28—Faculty Baseball! The "Hit" of the game was a "catch" by Miss Williamson—O you yama yama.

Apr. 1—Senior Frolic Day—When the girls once again enjoyed dolls, toys, rompers and hair bows—the boys all dressed as in primary days—not a Senior cut class or failed to invest in lolly pops.

Apr. 5—Piney Woods Track—Records shattered. Hurdles and Hi jumps "easy money" for Orin, and Charlie wasn't slow.

Apr. 11—Davis Night at Sylvan. We were there 100% strong. "Thanks, Mr. Eisman!"

May 7—May Fete; best ever. Such a dainty queen was Gertrude Brooking—with Lamar Clark as king—a Royal pair. They reigned supreme over the court and campus.

May 10—Pep Club flying high!—Ends season with luncheon "On Top of Town." Election of officers—"Come, everybody!! Nine for Fay!!!"

May 14—Senior Class Play—With Addison and Gladys in "The Youngest." A cast of brilliant stars supporting them.

May 15—Fourth Annual Jr. Prom—Walter and Lois stepping high at the head at the Grand March. Just another sweet memory.

May 16—Hail! Hail!! With the gang aboard the Nicholas. A day off for the Seniors—"Good-bye teachers" and "Hello Sylvan."

May 19—The Struggle is on. The "trophy" to the winner! Senior final exams.

May 25—And at last we were *very* serious.

May 28—Class Night! Our night! "We Seniors" are running it—and how!

May 30—Oh the Joy of Possession! The Sheepskin's ours! Signed, Seniors. (It's all over now.)

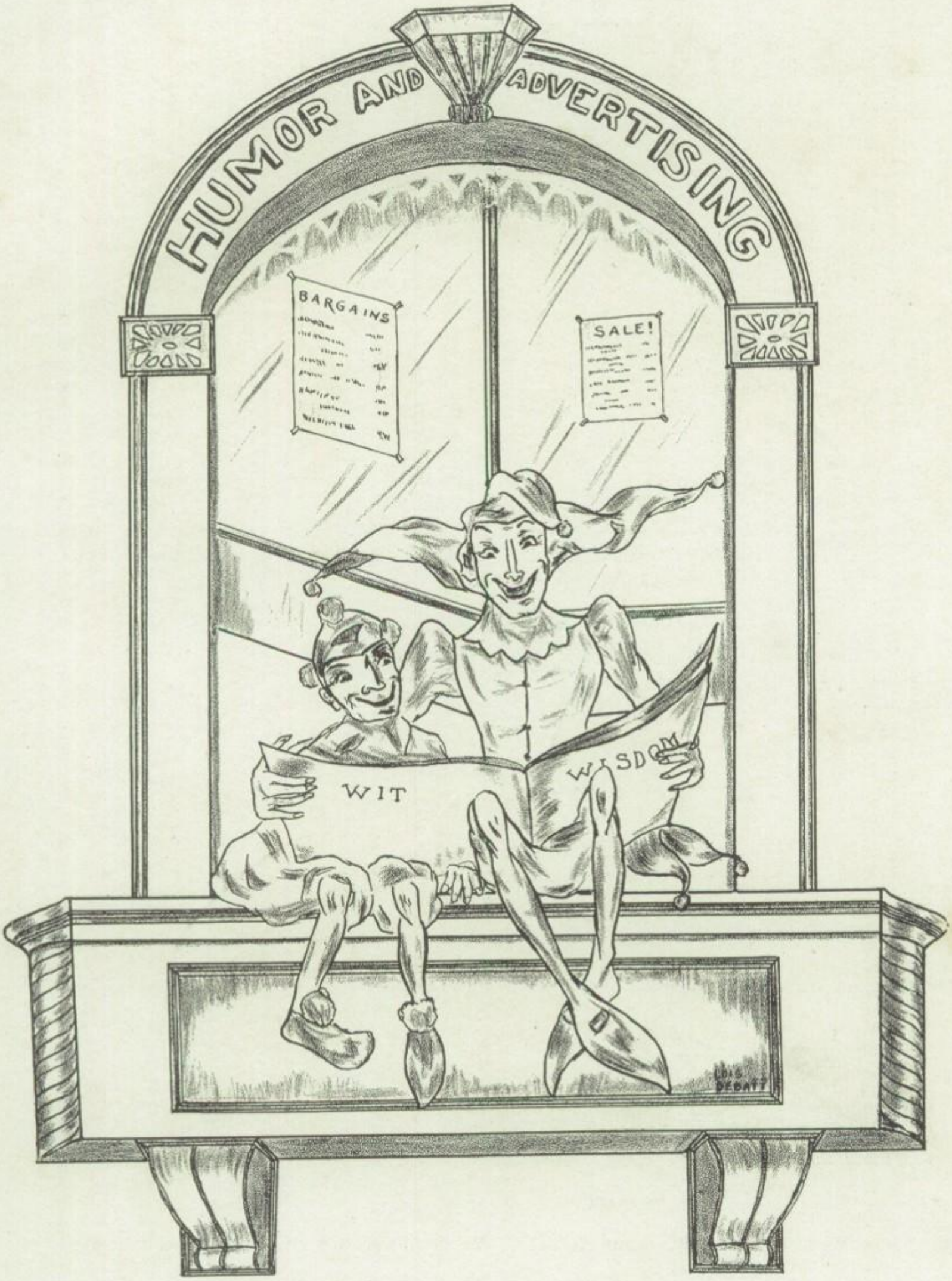
HUMOR AND ADVERTISING
BARGAINS
SALE!
WIT
WISDOM
LOIS DEBATT

Autographs

Compliments of SOUTHERN ENGRAVING COMPANY, HOUSTON

Zelda Shafer

BEAUVOIR

The Corner Drug Store
the Neighboring Town
or Havana, Cuba

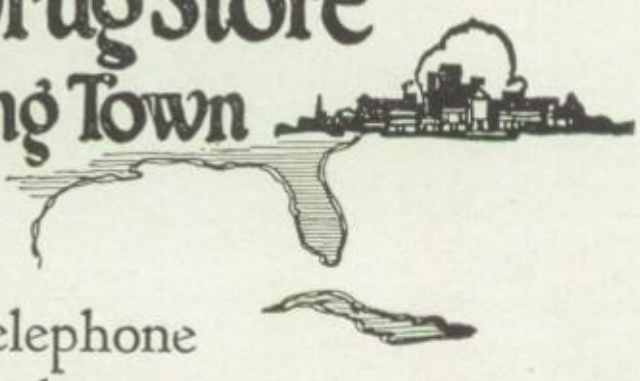

are all within reach of the telephone operator in your local exchange.
The switchboard is the door to the nation.
From it lead paths whither her voice directs.

Can you imagine the thrill of the toucn with distant places, of being the means of directing messages of joy and sorrow, of triumph and despair?

Your telephone office is the gateway to the rest of the world. If you have never visited it, you are missing an interesting experience. Stop in any afternoon. The Chief Operator will be glad to show you about.

SOUTHWESTERN BELL TELEPHONE COMPANY

Compliments of

WOOD & PURDY
SPORTING GOODS COMPANY

ATHLETIC OUTFITTERS

HUNTING AND FISHING SUPPLIES

1317 Capitol Avenue Preston 8234

Compliments of

EAT AT BOYSEN'S

2120 McKINNEY 4702 MAIN

Esther Rhodes: No, I can't swim.

Louise Jacks: Why not?

Esther: Because I'm not in the water.

SPECIAL CHICKEN PIE

Fresh every morning

Best Chicken — Contains no vegetables
Service for 2 — 50c
Individual Pies — 30c

Special price on quantity

POULTRY DEPARTMENT

DIXON GRAIN CO.

116 Heights Blvd. Phone Taylor 8108

Compliments of

MR. & MRS. L. B. CARLTON

524 TEETSHORN

Jewels

- *Jewels*
- *Watches*
- *Silver*
- *Novelties*
- *Crystal*
- *China*
- *Pottery*
- *Lamps*
- *Art Objects*
- *Linens*
- *Furniture*
- *Perfume*
- *Leather*
- *Diamonds*
- *China*
- *Etc.*

LECHENGER'S FOR
ALMOST HALF A
CENTURY HAS
MAINTAINED ITS
PROMINENCE AND
PRESTIGE BECAUSE
IT HAS THROUGH
THE YEARS KEPT
QUALITY AND FAIRNESS
OF PRICE PARAMOUNT

The Name Adds Much to a Gift—but nothing to its cost

L. Lechenger
JEWELER
POST-DISPATCH BLDG.

BEAUVOIR

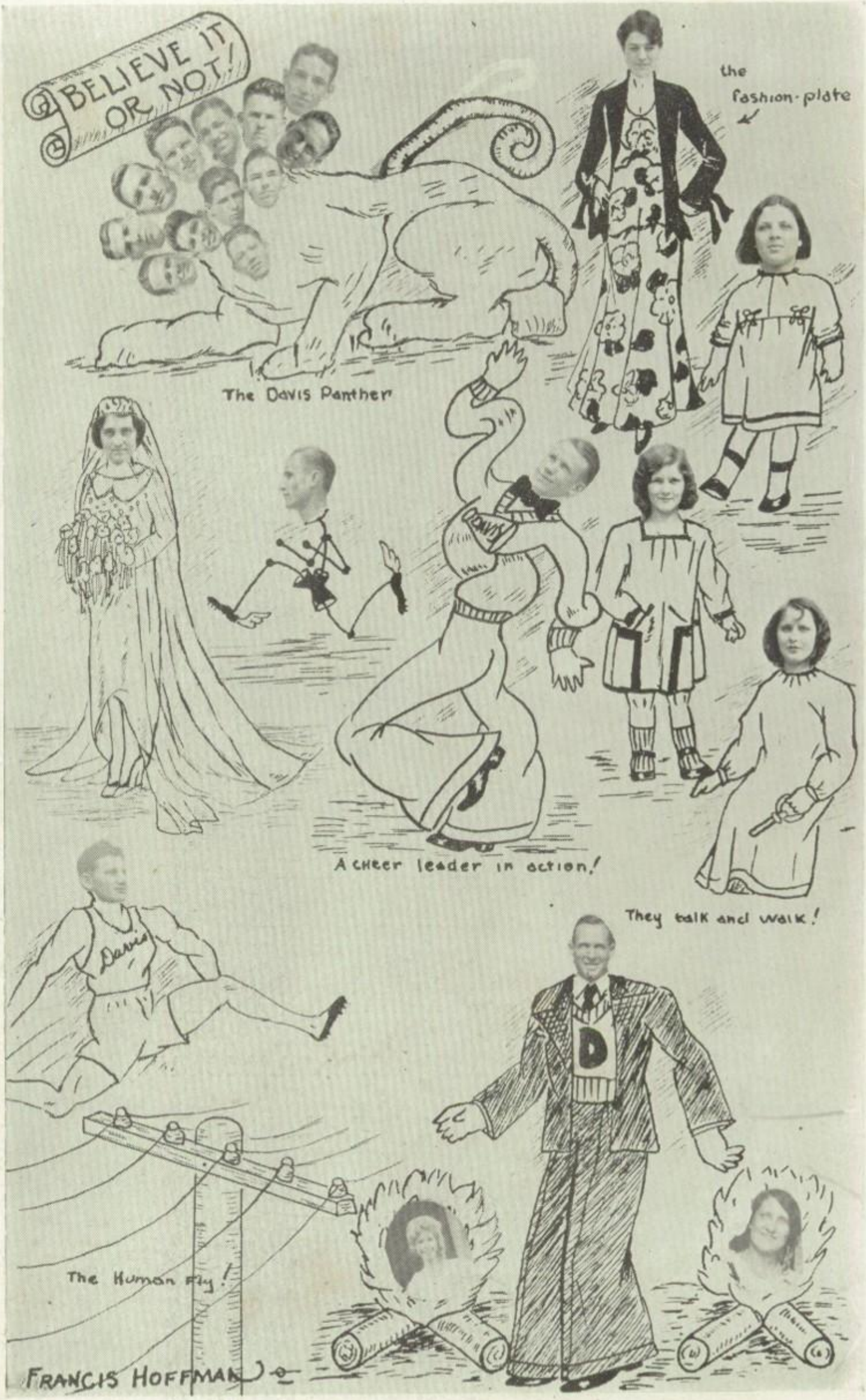
BELIEVE IT OR NOT!
the fashion-plate
The Davis Panther
A cheer leader in action!
They talk and walk!
The Human Fly!
FRANCIS HOFFMAN

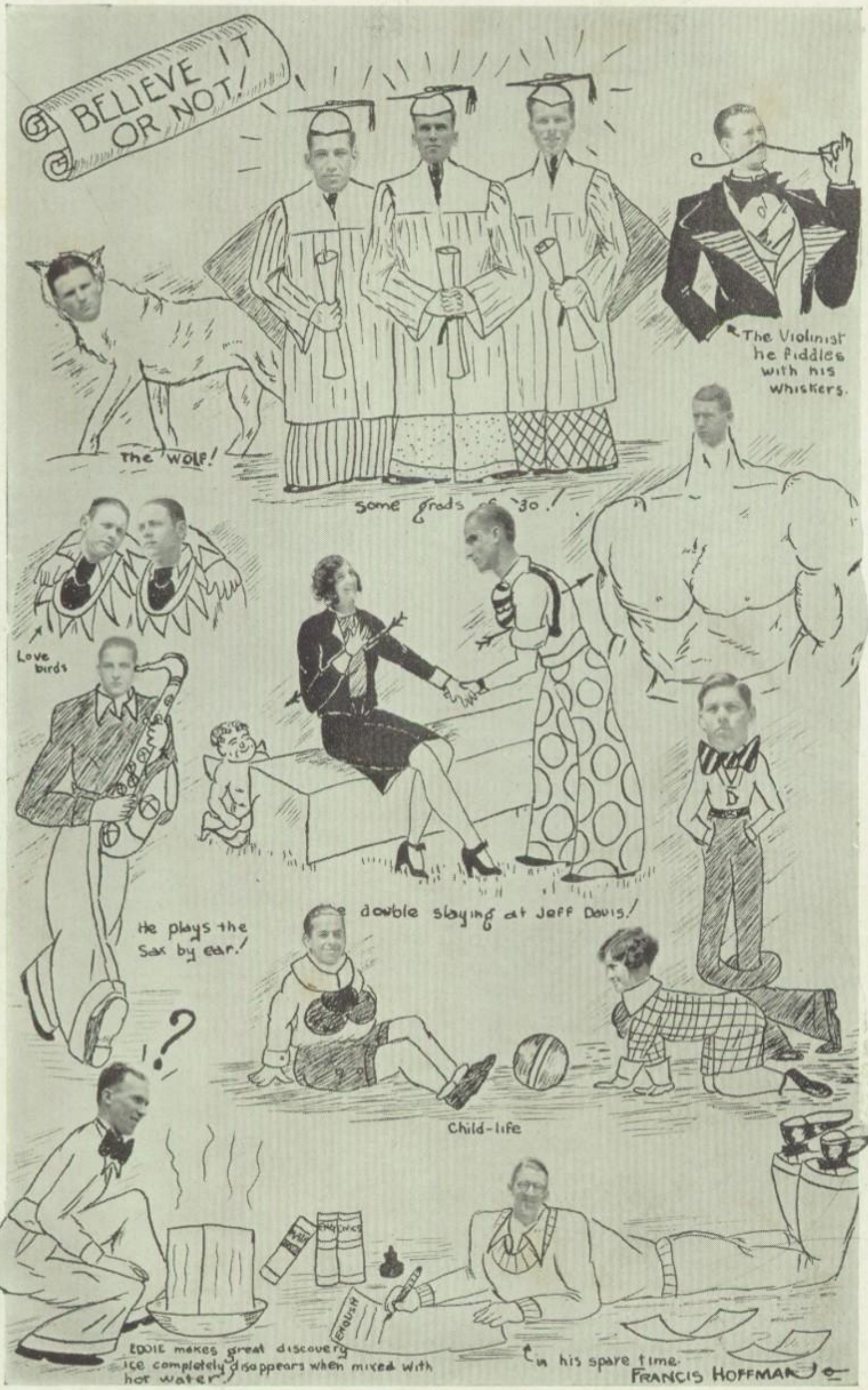
BELIEVE IT OR NOT!
The WOLF!
some grads of '30.
The Violinist he fiddles with his whiskers.
Love birds
He plays the Sax by ear.
double slaying at Jeff Davis.
Child-life
!?
ENGLISH
ENGLISH
EDDIE makes great discovery ice completely disappears when mixed with hot water.
in his spare time.
FRANCIS HOFFMAN

Compliments of

LINDSEY BLAYNEY, JR.

of the

STAR ENGRAVING COMPANY

HOUSTON, TEXAS

Official Jewelers of

JEFFERSON DAVIS SENIORS

Alernon (reading joke): Fancy this? Percy: A chap here thinks that a football coach has four wheels.

Percy: Haw, haw; and how many wheels has the bally thing?

Compliments
of
A Friend

Best Wishes
To All of our friends at your school

Style without Extravagance
FRENCH APPAREL SHOP
817 MAIN ST
HENRY DEE GREENBERG MGR.

READY TO WEAR — UNDERWEAR —

BAGS — MILLINERY — HOSIERY

NORTH MAIN
JEWELRY CO.

now located at Wilke's Drug Store

Watches — Diamonds — Jewelry

Guaranteed watch repairing

PHONE CAPITOL 5633

Eidson Studio

1014½ CAPITOL AVENUE

HOUSTON, TEXAS

» «

With pleasure we have
made photographs for
this publication

◆

Our sincere regards and best
wishes to seniors

» «

MEMORIES ARE REFRESHED BY PHOTOGRAPHS

Indissolubly linked with the commerce of Houston, from the days of ox-team and barge transportation to this day *when* 18 *railroads meet* 64 *steamship lines*

THE FIRST
NATIONAL BANK
OF HOUSTON

Grocer: Would you like some wax beans?

Birdie Telschow: Go away with your ole imitations, I like real ones.

* * *

Frances Cunningham: Oh, yes. Mother said that I'd have to go to the mountains for my tonsils.

Arnold Rolak: Why you never told me they were up there.

Service With a Smile

WOODLAND
DRUG CO.

Nyal Service Drug Store

If We Haven't It, We Will Get It for You

3112 HOUSTON AVE. TAYLOR 6134

HOUSTON, TEXAS

CONGRATULATIONS

AND SINCERE BEST WISHES

to the graduates and entire student body of Jefferson Davis High School.

We hope for your highest achievement in personal development and public service.

An educated and tempered mind is the dynamo of human progress, the bottomless well of happiness, the scale of judicial balance, the fount and storehouse of all beauty . . . the most wonderful of all the wonders of the world.

HOUSTON NATURAL
« « « GAS COMPANY » » »

PETROLEUM BUILDING CAPITOL 2351

ELECTRICITY

MODERN ACCOMPLISHMENTS
DEPEND
ON ELECTRICITY

In the home . . . .

The wire that enters the home provides an ideal servant with unlimited abilities for cooking, cleaning, washing, ironing, lighting and heating.

In the factory . . . .

Electric current speeds up production, assures continuity of operation, permits rapid expansion of plant facilities and is more flexible than any other form of power.

◆ ◆

Houston Lighting & Power Co.

THE PUBLIC
NATIONAL BANK
AND TRUST
COMPANY

WE PAY 4%
ON SAVINGS DEPOSITS

Compliments of

DIXIE
PHARMACY

North Main and Hogan

PRESTON 0774

"Ox" Harris: You look bad this morning.

Jack Frye: I have a cold or something in my head.

"Ox": It must be a cold.

Compliments of

BARTELS
FILLING STATION

2305 HOUSTON AVE. PHONE PRESTON 9168

Interurban to and from Galveston
Every Hour on the Hour

Galveston-Houston Electric
Railway Company

JEFF. L. ALEXANDER, *Mgr.*

SENIOR J. D. BALLOT

Prettiest

Prettiest

Cutest

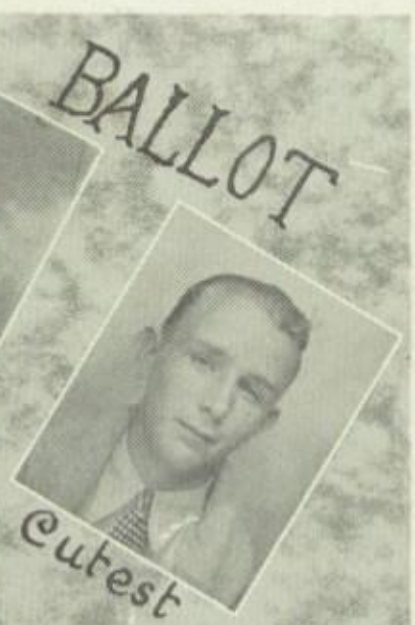
Cutest

Teacher's Pet

Life of Party

Teacher's Pet

Life of Party

Flatterer

Flirt

Flatterer

Flirt

Wittiest

Athletic

Wittiest

Friendliest

Friendliest

Athletic

The student of today is a leader of tomorrow.

Parke Engraving Company
Advertising Artists
HOUSTON, TEXAS

Compliments of

Seth Lamb & Company

STOCKS — BONDS — COTTON

State National Bank Building

Preston 1482

All Cars — Old and New —
Run Better with

HUMBLE FLASHLIKE
GASOLINE

◆

Humble Oil and Refining Company

HOUSTON, TEXAS

Compliments of

Perfecto Cleaning and Dye Works

J. H. McDougal, *Prop.*

2817-19 Fannin Street

Phone Fairfax 5331

Oddie Vandiver: Do you ever read Mark Twain?

Edna Lee Grace: No, which school puts that out?

* * *

Going to the dance tonight?

Nup, I got a gangster date with Jimmie.

A gangster date?

Yeah, he's going to take me for a ride.

Here and There

BEAUVOIR

THERE are many good coffees ... there are few fine coffees .... but there is only one

Admiration

"The Cup of Southern Hospitality"

DOCTORS

Winston-Lipscomb-Goldsmith

—Orthodontia Exclusively—

MEDICAL ARTS BLDG. FAX. 3625

W. A. Blackshear

FOR YOUR DAILY NEEDS

Groceries, Fresh Meats, Fruits and Vegetables—Dry Goods and Notions

PRESTON 3262 MEANS SERVICE

CALL AND SEE

Robert Runnels: Do you like demi-tasse?

Harold High: I don't know, I never took it. I'm taking English, gym., algebra, art, history and study.

Compliments of

A. B. C. STORES Inc.

Spend Your Dollars where they Pay
Every Day is Bargain Day

DENVER
DRY GOODS CO.

MRS. S. S. LUDTKE, *Manager*

6213 LYONS AVENUE

PRESTON 5329

SOUTHERN
WELDING CO.

ELECTRIC AND ACETYLENE
WELDING

1418 Franklin Ave. Houston, Texas

WHEN IN NEED OF GOOD FRESH
DRESSED POULTRY

Whether for unexpected guests, luncheon parties or dinners; phone us and we will give you THE BEST. *Cleaned after your order has been placed. Prompt and courteous Service*

YOUR BUSINESS WILL BE APPRECIATED

A. C. TIEMANN

805 Commerce Avenue Phone Preston 3079

FRANK JAMAIL

Complete Line of

FRUITS AND VEGETABLES

CAPITOL & RIESNER, PRESTON 7532

5216 ALMEDA, HADLEY 2592

BROWN
MANUFACTURING
COMPANY, Inc.

Fixtures and Display Cases for Stores, Offices, Hotels

and Resturants

Phone Preston 1863 3619 Commerce Ave.

HOUSTON, TEXAS

CAPITOL 5457 RES. PRESTON 1509

PERCY BROWN
MANUFACTURING JEWELER

Fine Watch, Clock and Jewelry Repairing

204 RUSK BLDG. SECOND FLOOR

723 MAIN STREET

Josephine Harper: Well, I answered a question in class today.

Earnestine Harper: What answer did you give?

Josephine: "Present."

Compliments of

BOSTON SAMPLE
SHOE STORE

CORNER PRAIRIE AND TRAVIS

PHONE PRESTON 3795

HOUSTON, TEXAS

JESSE RUBENSTEIN, *Manager*

V. T. MATHEWS

MEAT MARKET

We Do Not Open on Sunday

WE HANDLE
HIGH GRADE MEATS

Free Motorcycle Delivery

1705 CONTI STREET PRESTON 1529

Francis Simms: Allene, I started today to economize on my families expenses.

Allene Bennett: 'Er what, you? How did you do it?

Francis: I cut all Dad's cigars and cigarettes in half so they will last longer.

HOUSTON
RADIATOR
&
FENDER
SHOP

Ford Bodies of All Kinds at All Times
Fenders for All Cars

WOODWORK AND PAINTING

Phone Preston 6993

1020 McKEE ST. HOUSTON, TEXAS

THAT'S IT

Friday Nights, Club and School Dances — Stags allowed

»«

Kensington Hall

Dancing every night except Sunday and Monday. Saturday Night 9 till 1

J. HOWARD CLARK WM. J. KUHLMAN

Clark & Company

Optometrists and Opticians

1006 TEXAS AVENUE

HOUSTON, TEXAS

Compliments of

KRESS

BEAUVOIR

BEER'S STORE

The House of a Thousand Bargains

Dry Goods and Hardware

Hemstitching

1901 NORTH MAIN ST. PRESTON 8787

Compliments of

BROWN & GROSS

SHEET METAL WORKS

3111 Louisiana Street

LEHIGH 7624

CARROLL PRINTING CO.

Manufacturing Printers

1111 FRANKLIN PRESTON 6381

HOUSTON, TEXAS

Compliments of

NORTH MAIN MOTOR CO.

OAKLAND PONTIAC

1923 NORTH MAIN STREET

HOUSTON, TEXAS

KELLY BROS., Inc

PHONE CAPITOL 1081

Body Repairing, Body Building, Fender Repairing, Auto Repairing, Frame Work, Auto Painting, Tops and Covers

AUSTIN AT RUSK

HOUSTON, TEXAS

Compliments of

OSAGE CLEANERS & DYERS

Dry Cleaning that is Real

PRESTON 9443

610 QUITMAN STREET

Bryan & Townsend

SERVICE STATION

Courteous Service
Standard Products
Honest Methods

2101 NORTH MAIN PRESTON 4686

Teacher: You had better watch your step in my classroom.

Holland Ramey: What's the matter? Flooring loose?

MAIN AT WALKER

FAIRFAX 7151

LEVY'S

LEVY BROS. DRY GOODS CO.

◆ ◆

One of America's Beautiful Stores—and the Dominant Retail Institution in Houston

◆

IF IT'S AT THE

ARAGON
BALL ROOM

It's the Best Dance in Town

Compliments of

TIMMONS
PHOTOGRAPHS

with

W. C. MUNN CO.

FIFTH FLOOR

Miss Darling (sternly): "This essay on 'Our Dog' is word for word, the same as your brother's, Robert."

Robert Rolak: "Yes mam, it's the same dog."

Phone Pres. 2483 3516 Clark St.

JAMAIL & BAKER

HOME BUILDERS

"We Save You Money"

STATIONERY OFFICE SUPPLIES

§

Standard Printing
& Litho. Co.

1207-11 CAPITOL AVENUE

Opposite Post Office

Try Hammersmith's 719 MAIN STREET Shoes

HOSIERY TOO

HOUSTON
719 MAIN ST.

GALVESTON
2109 MARKET ST.

JOE TORTORICI

Fancy Groceries, Meat Market and Fresh Vegetables

FREE DELIVERY

2424 CHAPMAN STREET

PHONE CAPITOL 2386

Mr. Mears (to class): What is the Australian Ballot?

Isabelle Gravis: Why, don't you know?

Compliments of

Ward & Greenberg

GENERAL INSURANCE

503 KIRBY BUILDING

HOUSTON, TEXAS

Clothes for the Young Man
Latest Styles
Newest Patterns

Nathan's
•Clothes of Quality•

MAIN AT CAPITOL

DRESS WELL AND SAVE

Victory - Wilson

The Rice Hotel is next to us

FRANK HOLTON, *Manager*

JAS. K. WILSON, *Pres.*

Charles Bowden: The coach is saving me for the Junior Prom.

Cecil Delaney: I wish I had the consolation that he was saving me for a big game like that.—Jay Dee.

Baier
Chiropractor

Scientific Chiropractic Office

PRESTON 5055 — 1517 NO. MAIN
Lady Adjuster — Baby Specialist

Neurocalometer and X-ray Service

We court Intelligent Investigations

BE POPULAR

Learn to Play a Musical Instrument

Chas. Parker Music Co.

State Agents

Holton's America's Greatest Band Instruments

916 CAPITOL AVENUE — FAIRFAX 9124

»«

Houston's
Super Value Store for Clothes
for
School Boys and Girls

»«

Foley Bros.

PEARCE GARAGE

E. W. (WHIT) PEARCE, *Prop.*

GENERAL AUTOMOBILE REPAIRING

Auto Accessories, Tires, Tubes, Gasoline and Oils

PHONE PRESTON 8674

LORRAINE AND TERRY STS.

The Texas Blueprint & Supply Company

NEW LOCATION

1013 CAPITOL AVENUE

PHONE PRESTON 4907

BEAUVOIR

Senior Fun Frolic

BEAUVOIR

Compliments of

The FASHION

An Institution of Paris Modes

913-15-17 Main Street

GOULD'S
WET WASH
LAUNDRY

Mrs. Carlton: "Why do you call her Macbeth?"

Robert Rolak: "Because she murders sleep."

Compliments of

THE STAFF

Mary Dodson: I'm hungry.

Jack Sapp: What?

Mary: I said I was hungry.

Jack: Sure, I'll turn on the radio. At first I thought you said you were hungry.

Compliments of

Hart & Nussbaum, Inc.

Clothing — Tailoring

MEN'S FURNISHINGS

410 MAIN STREET HOUSTON, TEXAS

Fields
Beauty
Shoppe

Permanent Waves
Our Specialty

1309 CAPITOL AVENUE

Across the Street from the
Sam Houston High School

MRS. JAMES A. FIELDS

CAPITOL 6489

Correctness

and

Sincere Value

J. J. Sweeney Jewelry Co.

700 MAIN STREET CORNER CAPITOL

Maurine Gandy: Oh, look at the poor ole man all bent over with rheumatism.

Glenn King: Rheumatism, me eye! It's Lamar Clark just getting back from a ride in the rumble seat.

N. A. CRAWFORD

ICE AND FEED

3613 Clark Street Phone Preston 7574

HOUSTON, TEXAS

Compliments of

WHITE OAK CLEANERS

2802 Beauchamp Taylor 8786

R. F. McGILL, *Proprietor*

Curb Service 20% Off

Congratulations to

JEFFERSON DAVIS HIGH SCHOOL AND STUDENTS

from

Steves Lumber & Building Co.

» «

Remember "Homes Our Business"

1820 MAURY STREET

PHONE PRESTON 2897

CRESCENT LAUNDRY

WITH DRY CLEANING

"The House of Quality"

2521 NORTH MAIN STREET

PRESTON 7423 PRESTON 7424

20% OFF CASH AND CARRY

H. D. Swilley
AND
James G. Donovan

Owners of North Side Property
and
Boosters for Jefferson Davis
Senior High School

You can always be Served Best by

FONVILLE'S
PHARMACIES

2102 Hardy — Preston 4646
4721 Washington — Taylor 3121
3750 North Main — Taylor 3196

▲▲▲▲it's better in the BOTTLE!

©B.A.S.1929

BOTTLED BY

Union
Bottling Works

38 and 40 Riesner Avenue
Preston 0366

S. O. Heinatz & Sons

Fancy Groceries

FRESH AND SMOKED MEATS

PHONE WAYSIDE 0134

LYONS AVENUE AT FIFTH

One: What are spats?

Another: Past tense of something one is prohibited from doing in a street car.

AVENUE FLORAL
COMPANY

South's Largest Florist

1922 McKINNEY AVE. FAIRFAX 6341

Dealy-Adey-Elgin
Company
PRINTERS

Manufacturing Stationers

PHONE FAIRFAX 1143

717 LaBRANCH STREET

W. C. Munn's

Let me see, for Spring Fashions—
there's Paris, London, Vienne, Berlin, Florence, Barcelona, Belfast, Brussels, New York, Hollywood and MUNN'S.

TRIANGLE
PRINTING CO.

HOUSTON, TEXAS

HARRY PFEIFFER PRES. 1478

Boy Friend: See, that fellow taking hurdles now? Well, he'll be our best man in a week.

Mary Dodson: Oh, come let's tell mother!

E D U C A T I O N

Next to character, education is the most essential of all attributes toward success. Education strengthens character. It gives us a foundation upon which to mould our lives and directs our aims and ideals thru the proper channels.

Have a real ambition for
a "good" education

Jesse H. Jones Interests

BEAUVOIR

DRINK

Coca-Cola

IN

BOTTLES

BUY IT BY THE CASE

FOR YOUR HOME

Jesse Jones: The doctor told me to quit smoking or it would affect my brain.

Orin Hitt: Well, why didn't you?

Compliments of

MR. AND MRS. W. S. KEENAN

2111 Ruth Street

Compliments of

MOODY
FURNITURE
COMPANY

803 CAPITOL AVENUE
3024 WASHINGTON AVENUE

J. M. HOGAN STERLING HOGAN

HOGAN
PRINTING AND SPECIALTY CO.

Printing and Engraving
ADVERTISING SPECIALTIES
1511 RUSK AVENUE
Phone: Fairfax 1600 and 2862

Compliments of

MR. AND MRS. JOHN B. WILLIAMS
Jack and Daly

Compliments of

MORIN & MAES
Printers

212 SAN JACINTO ST. PRESTON 2388

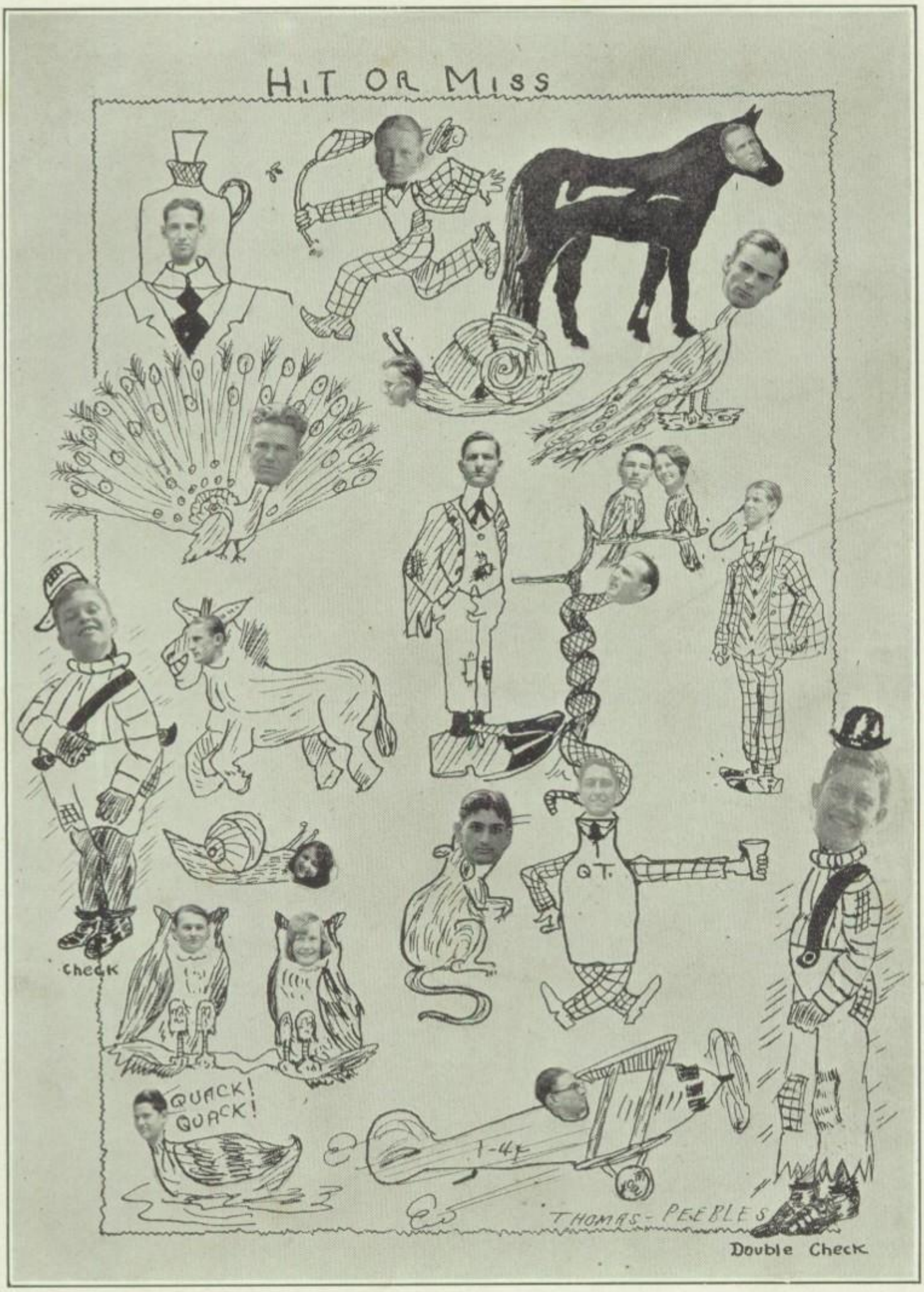
HIT OR MISS
CHECK
QUACK! QUACK!
Q.T.
1-4F
THOMAS-PEEBLES
Double Check

»«

Compliments of

CORRIGAN

Jewelry

615 MAIN STREET

»«

Compliments of

Compliments of

PAT DAVIS

AT

WILSON STATIONERY AND PRINTING CO.

"A pleasure to show you"

Two Stores:
508 FANNIN STREET
1103 MAIN STREET

Jack Frye and Earnest Sabayrac standing back of "Home" smoking.

Jack: "Don't you know that will stunt your growth."

Earnest: "Naw, my family is like this."

HARRIS-HAHLO

The Style Store for Women and Children

MAIN AT TEXAS

Compliments of

Park Lumber & Building Co.

Lumber — Home Building

CLARK STREET PRESTON 2764

ABEL SCHOOL
of DANCING

"The Foremost Ballet School in the South"

PRESENTS THEIR PUPILS IN

RECITAL

"The Land of Fantasy"

A Ballet Extravaganza in Three Acts

MONDAY, JUNE 2, 8:15 P.M.

at the

CITY AUDITORIUM

ADMISSION FREE

Summer Classes open Tuesday, June 3

THE GREATER

Sakowitz Bros

on Main at Rusk

A GREAT STORE FOR
MEN AND BOYS

With Smart Shop for Women

The
NEW
FORD

Its speed, power and stamina, its beauty, convenience and safety . . . make it the favorite sport car for young people.

All Models Now Available

RAYMOND PEARSON

Authorized Ford Dealer

POLK AT CAROLINE PRESTON 1776

Compliments of

WESTHEIMER COMPANY

FUNERAL DIRECTORS

Polk & LaBranch Fairfax 3377

Houston Sporting Goods Company, Inc.

Complete Line of Sportina Goods

FAIRFAX 8958 1005 MAIN STREET

RAY FOGLE J. H. WEST

Compliments of

Fogle-West Company

1903-1907 McKINNEY AVENUE

PHONES: FAIRFAX

1177 5388 1178 5389

Safe and Sane Ambulance Service Day and Night

The National Bank of Commerce

4% ON SAVINGS

"The Bank of Courtesy"

Raymond "Goat" Fulghum: Doctor, will the anaesthetic make me sick?

Doctor: No, I think not.

"Goat": How long will it be before I know anything?

Doctor: Aren't you expecting too much of an anaesthetic?

THE TEXAS LAUNDRY

DEPENDABLE LAUNDRY WORK
RELIABLE SERVICE

We use Ivory Soap exclusively

Capitol 6361 2119 N. Main St.

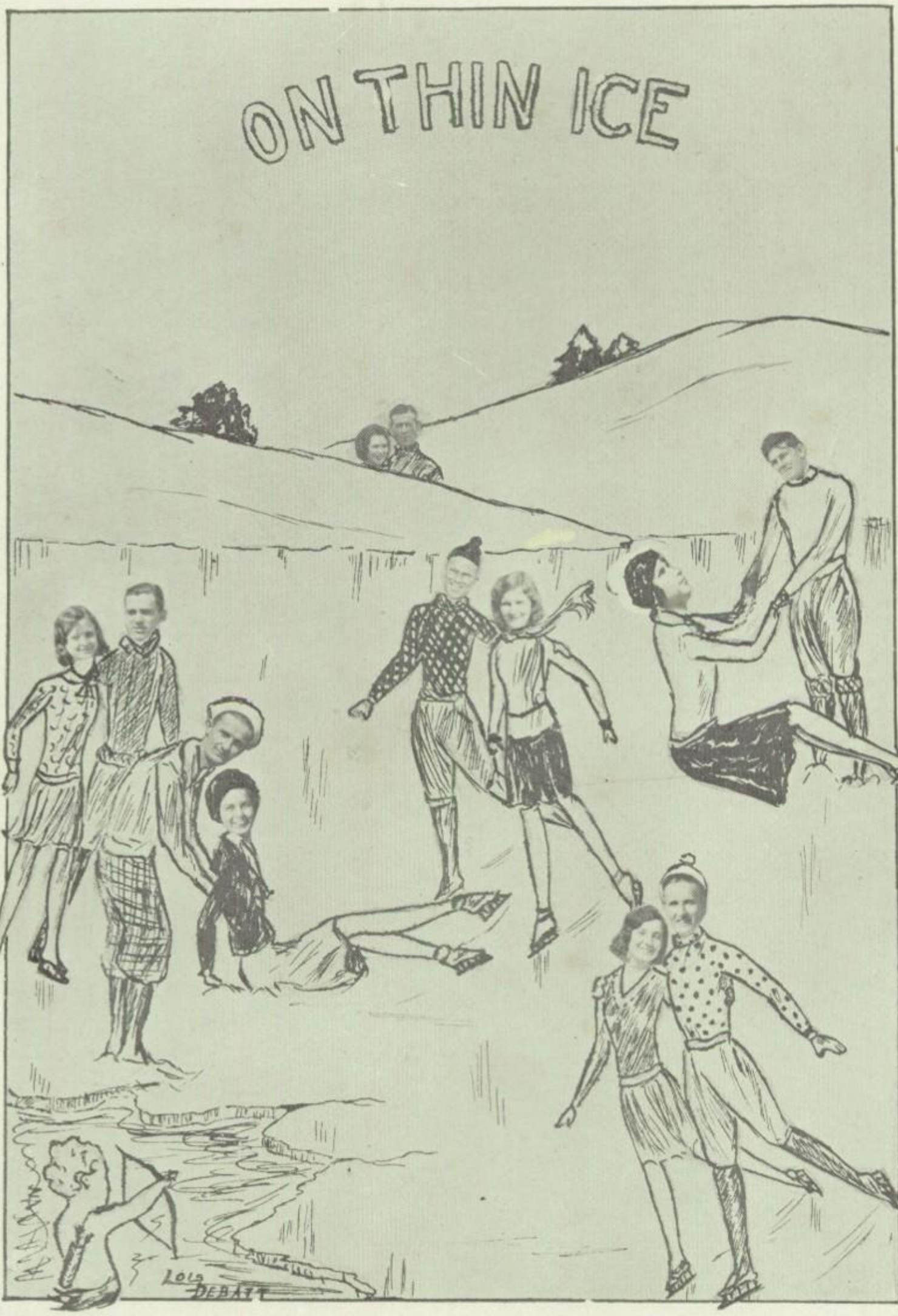
ON THIN ICE
LOIS DEBATT

A. BRESKY
2806 BEAUCHAMP STREET
PHONE VALENTINE 21721

Our Motto:
"Quality Tells and Price Sells"

YOUR BUSINESS APPRECIATED

PRESTON 0145
"Visit the Hills—View the Scenery"
O. HILL
MUSIC HOUSE
MUSICAL INSTRUMENTS
STRINGS—TRIMMINGS
Brass and Woodwind Instruments Repaired
HAROLD M. HILL
310½ MAIN STREET
HOUSTON, TEXAS

Compliments of

MADINGS
DRUG STORES

ONE IN YOUR NEIGHBORHOOD

L. A.: I want some notebook paper.

Miss Rawlings: What size?

L. A.: Oh, I don't care. Just so it fits.

Compliments of

THE GABLES INC.

"Every Service You Expect of a Good Drug Store"

3100 MAIN ST. HADLEY 2101

MOTORCYCLE DELIVERY

BUDDIE BROWN

GAS — OIL — TIRES

WASHING — GREASING

Preston 9222 2600 North Main

HOUSTON, TEXAS

Service with a Grin

Johnson Lumber & Building Company

Lumber and Homes on Easy Payments

PRESTON 1456

1811 NORTH MAIN STREET

The Praetorian Life Insurance Agency

307-8-9-11 MASON BUILDING

PHONE FAIRFAX 5084

Legal Reserve Life Insurance for the Whole Family — Complete Juvenile Policies for the Young Folk

Eddie Reindl (with a new car): It runs so smoothly you can't feel it, so quietly you can't hear it, has such perfect ignition you can't smell it, and as for speed — you can't see it.

Addison Waestmeyer: My word! How do you know the bally thing is there?

Some of the Work We Specialize in » » »

ANNUALS

BOOKS

BROCHURES

CATALOGS

DIRECTORIES

COMMERCIAL PRINTING

Printers of the BEAUVOIR

GULF PUBLISHING COMPANY

3301 BUFFALO DRIVE » » » HOUSTON

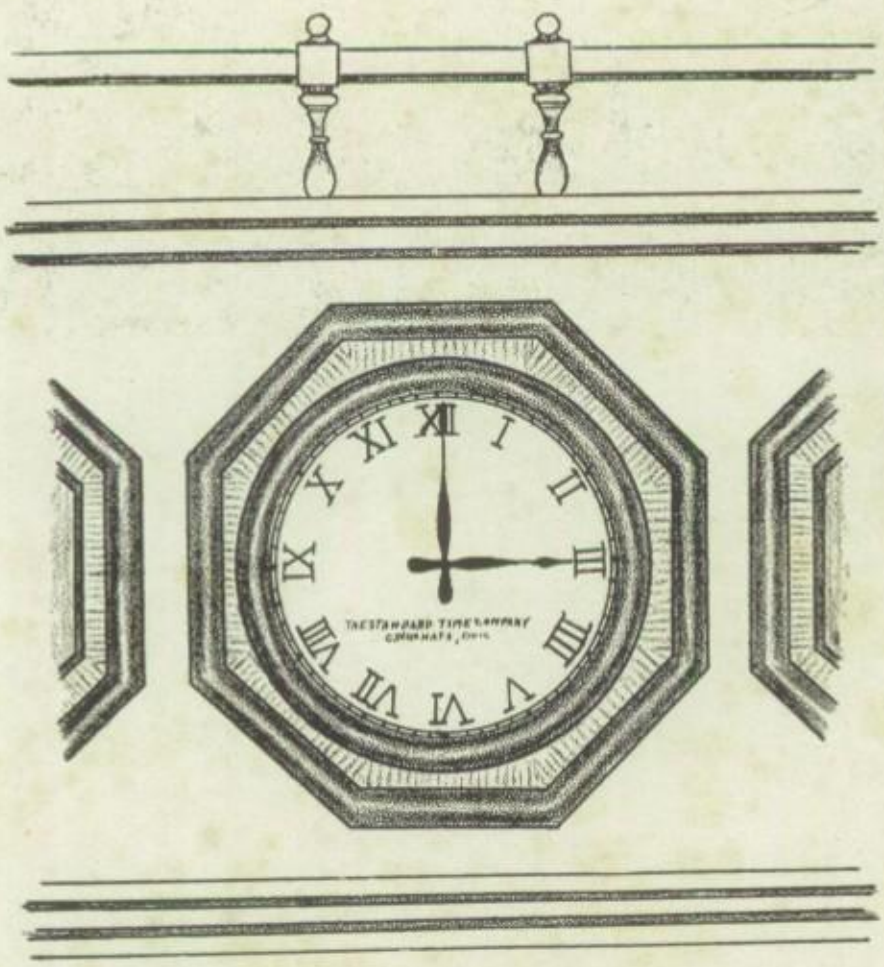

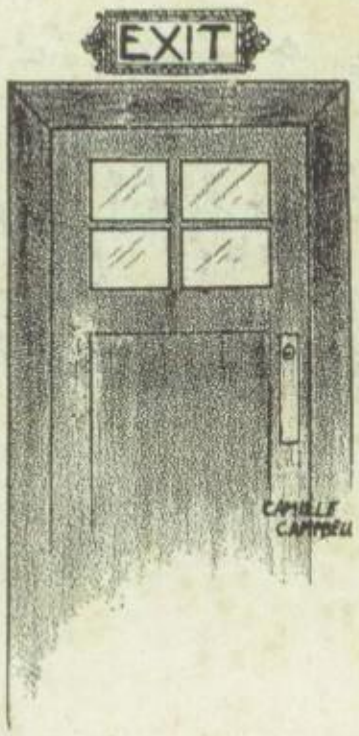

BEAUVOIR